

CBA-A19a LWD VISION RT 200MD

ARC6A-AA SON675	id14_0c_11 id14_0c_11	MWD_10 ADN	id14_0c_11 id14_0c_11
--------------------	--------------------------	---------------	--------------------------

Format: VISION SERVICE RT 200MD	Vertical Scale: 1:200	Graphics File Created: 28-Apr-2009 11:30
---------------------------------	-----------------------	--

PIP SUMMARY

+ arcVISION Gamma Ray + Delta-T Compressional, Real-Time
+ Resistivity + ROBB (Density Bottom)
+ TNPH (Thermal Neutron Porosity)

		Thermal Neutron Porosity, Real-Time (TNPH_ADN_RT)		45 (PU) -15	
ARC Gamma Ray, Real-Time (ARC_GR_RT)		ARC BHCorr Phase-Shift Resistivity 40-in. at 2 MHz, Real-Time (P40H_RT)		Bulk Density, Bottom, Real-Time Computed Downhole (ROBB_DH_RT)	
0 (GAPI) 200		0.2 (OHMM) 2000		1.85 (G/C3) 2.85	
Average Borehole Diameter, Real-Time (ADIA_ADN_RT)		ARC BHCorr Phase-Shift Resistivity 28-in. at 2 MHz, Real-Time (P28H_RT)		Photoelectric Factor, Bottom, Real-Time (PEB_RT)	
6 (IN) 16	MWD Collar RPM (CRPM_RT) (RPM) 0 250	0.2 (OHMM) 2000		0 (----) 10	
ROP*5 (ROP5) (M/HR)		ARC BHCorr Phase-Shift Resistivity 16-in. at 2 MHz, Real-Time (P16H_RT)		Bulk Density Correction, Bottom, Real-Time Computed Downhole (DRHB_DH_RT)	
200 (M/HR) 0	PKPK_RPM (Stick_RT) (RPM) 0 500	0.2 (OHMM) 2000		-0.75 (G/C3) 0.25	Delta-T Compressional, Real-Time (DTCO_RT) (US/M) 600 100

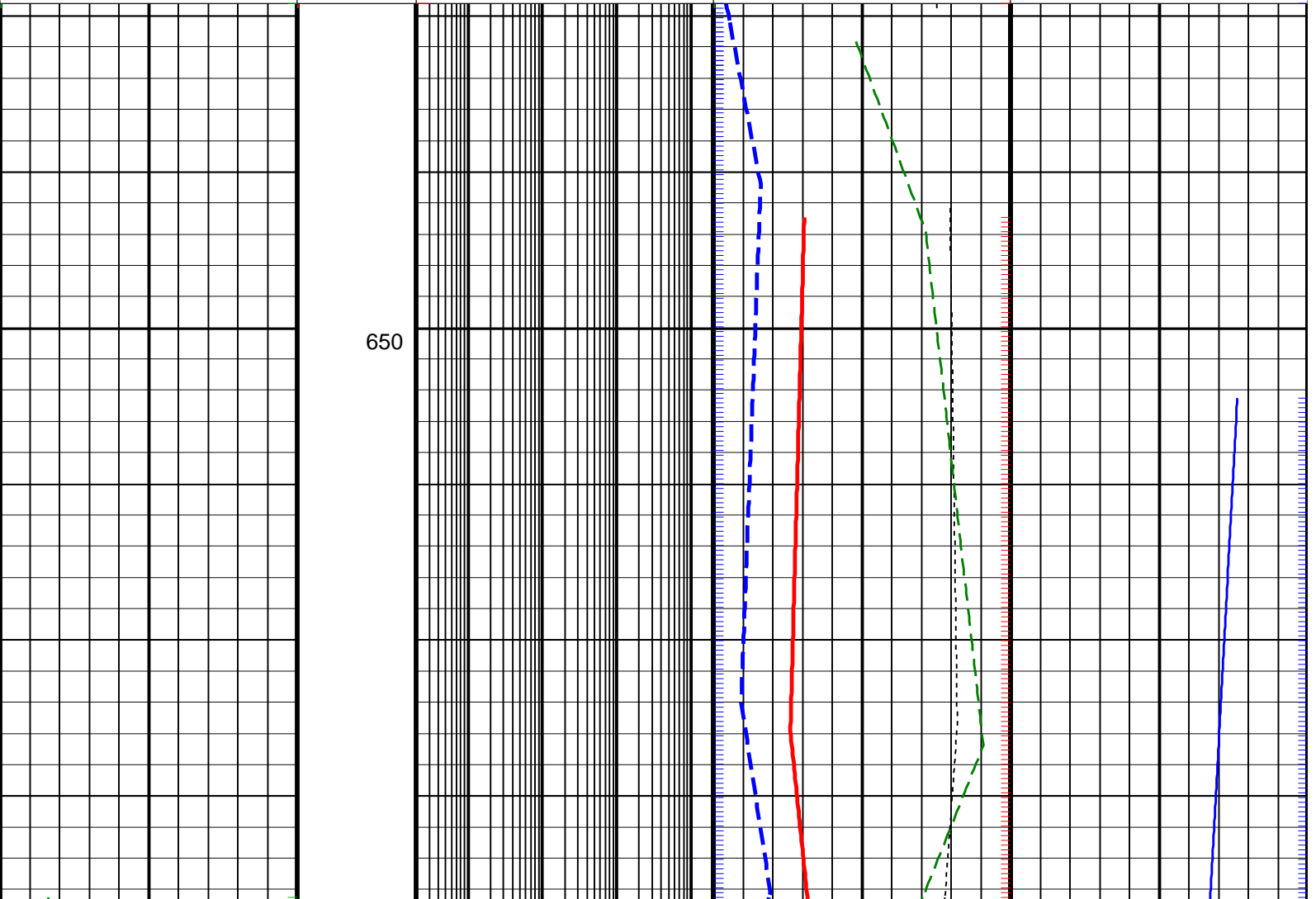

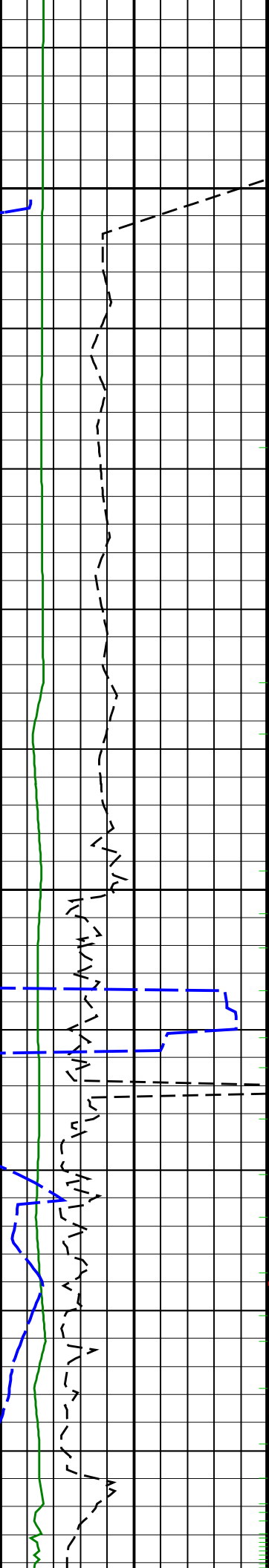

675

700

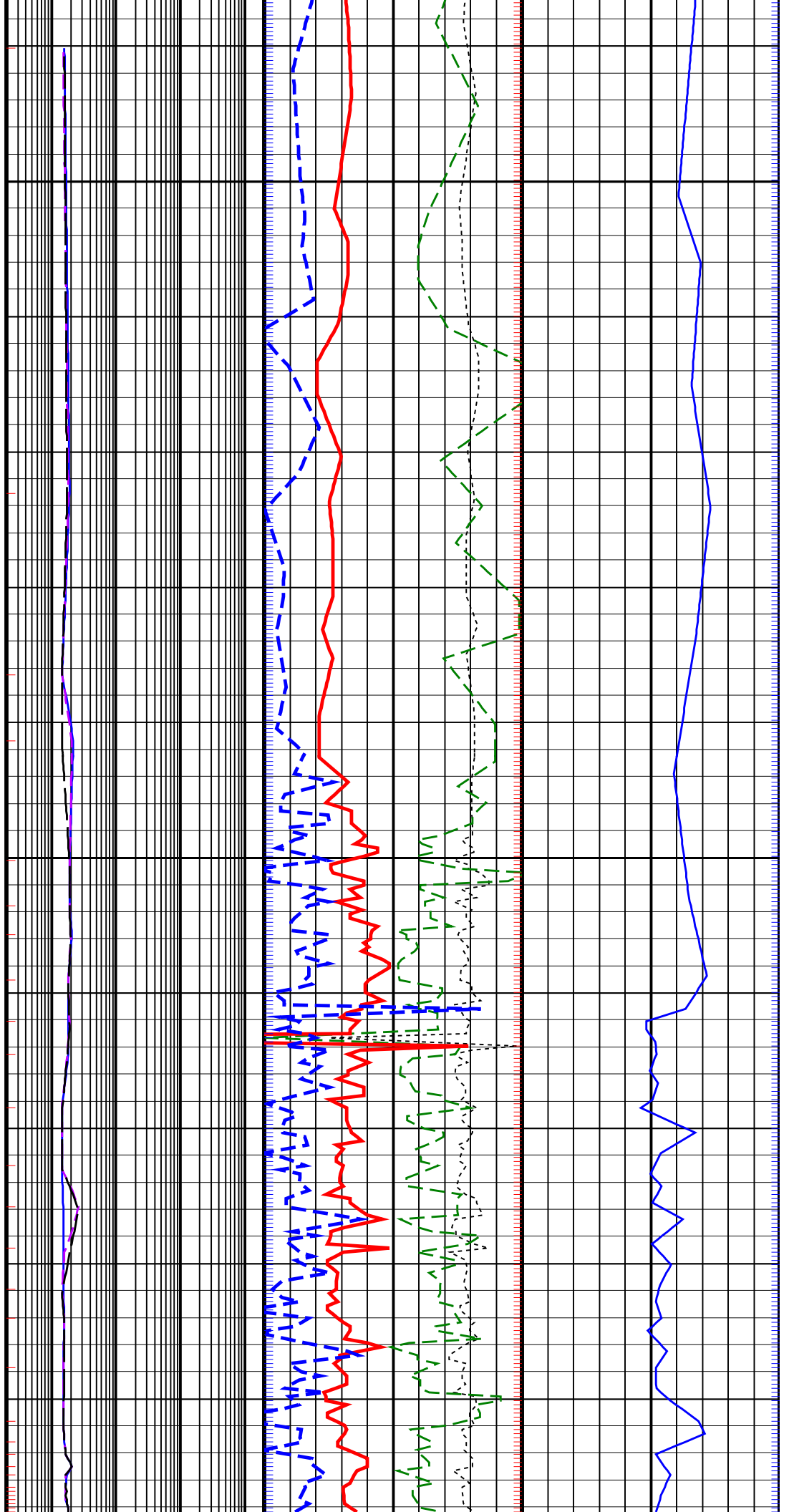

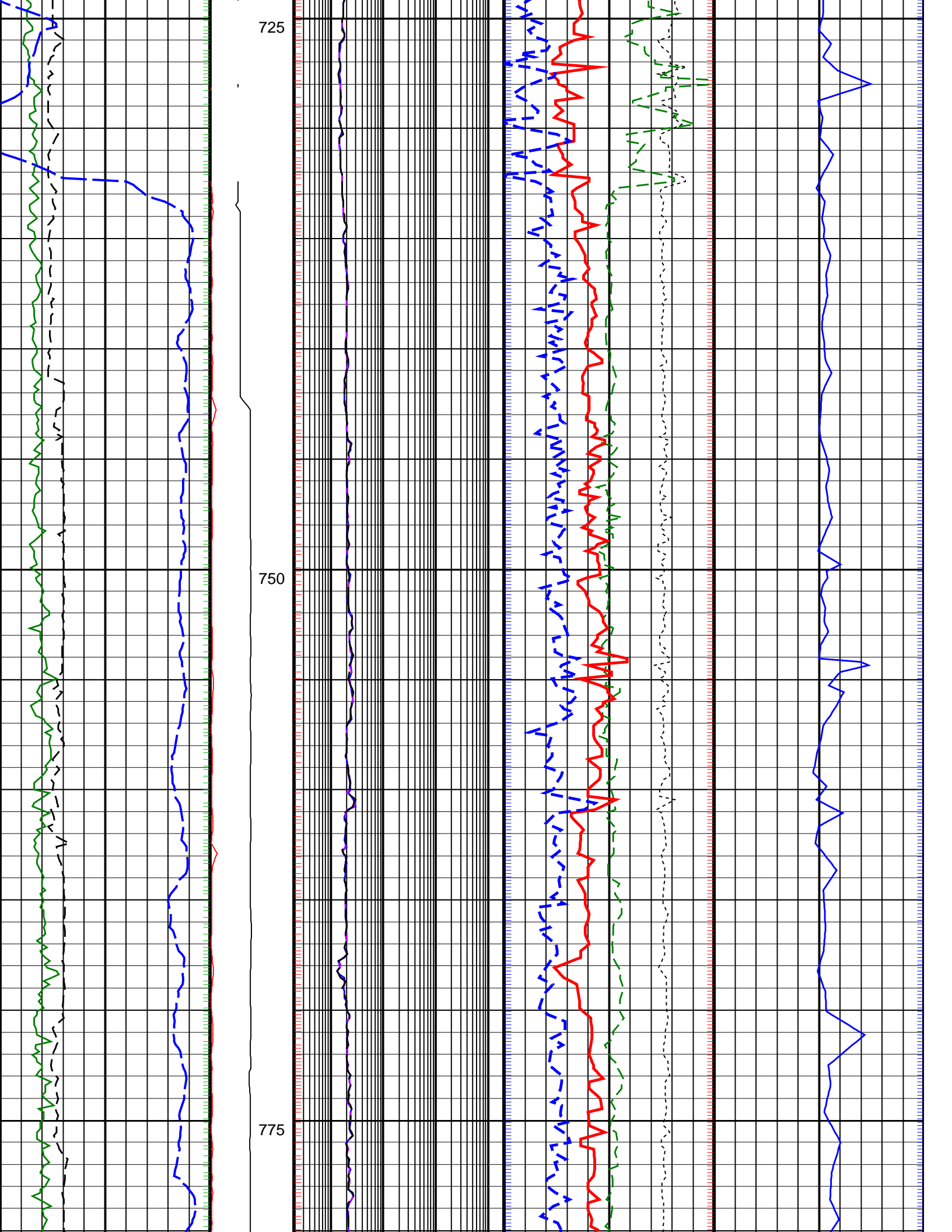

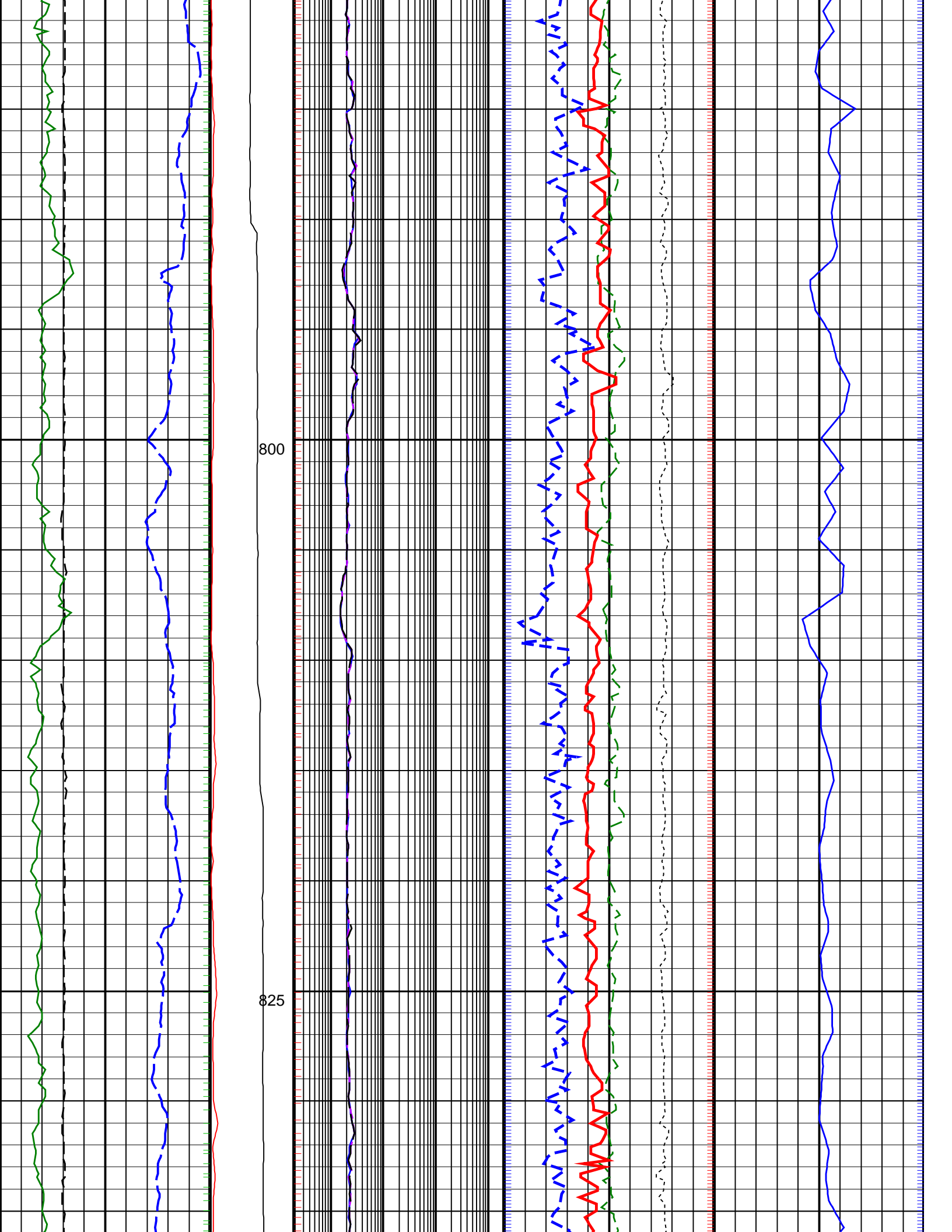

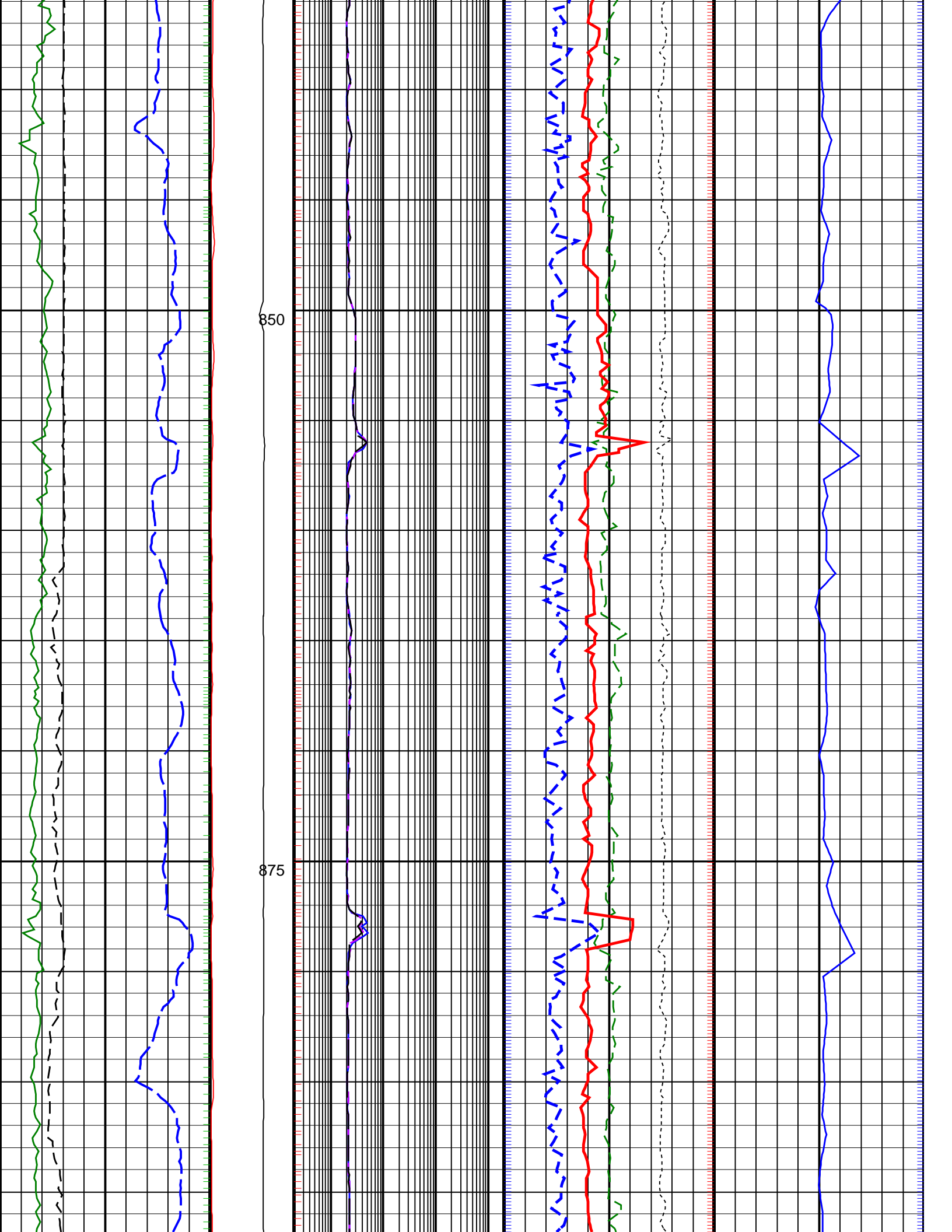

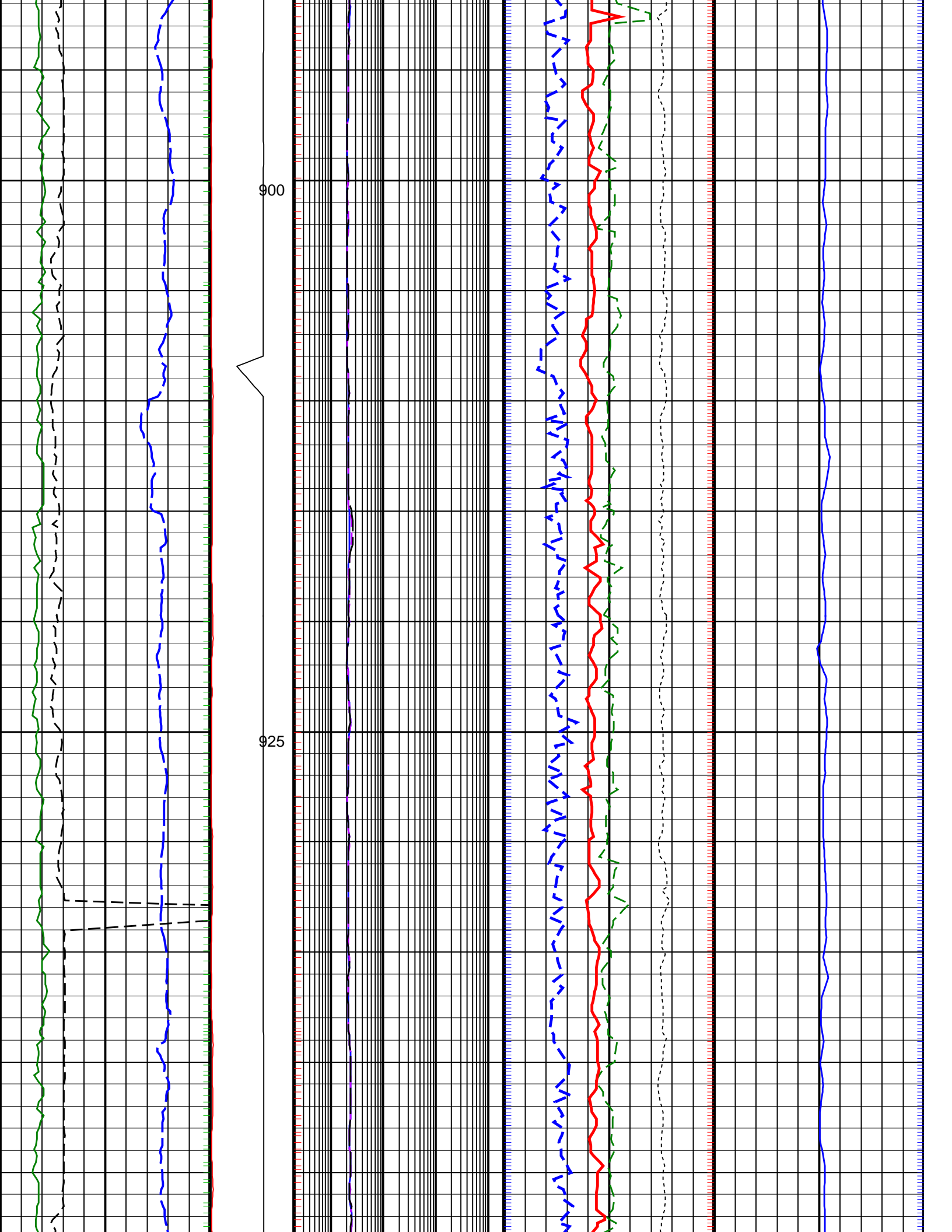

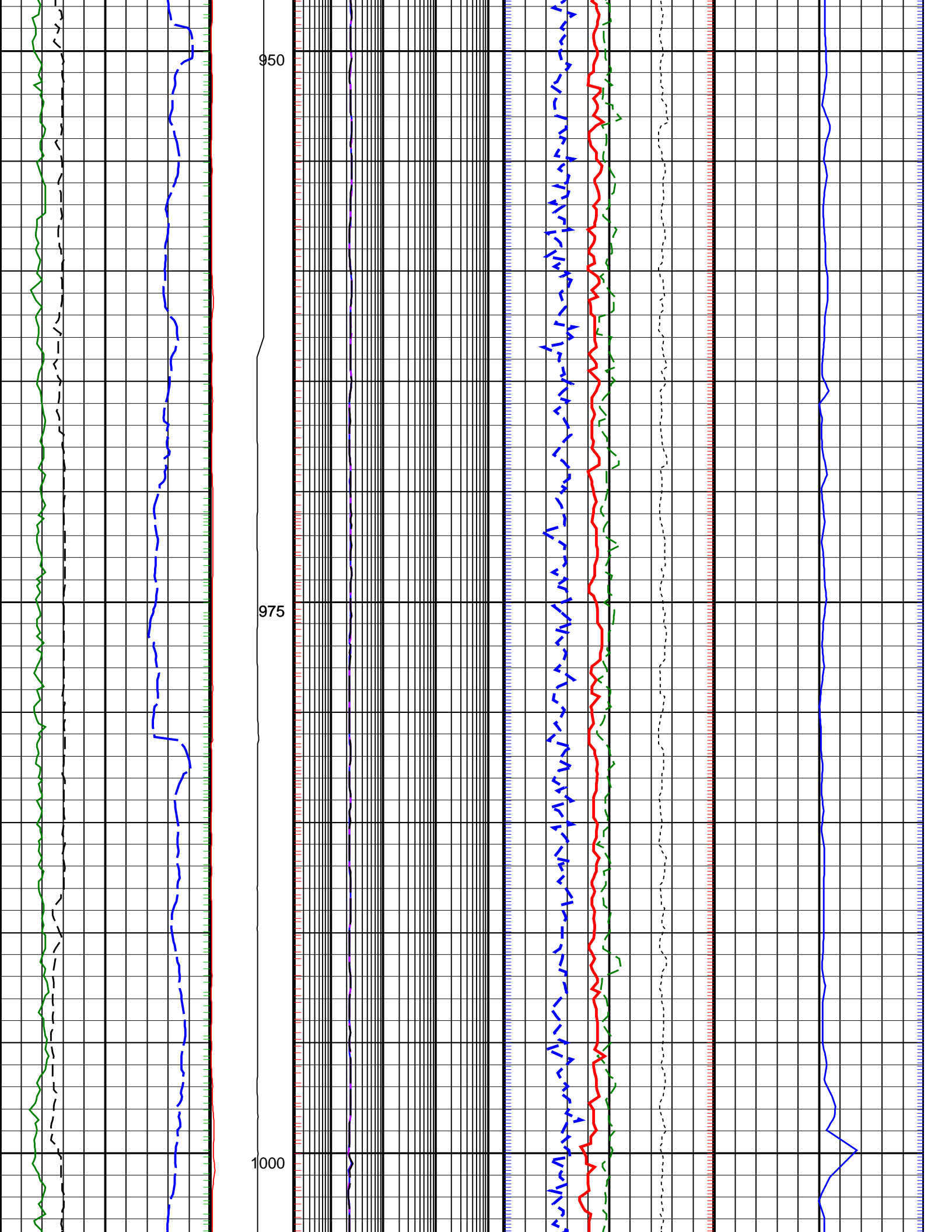

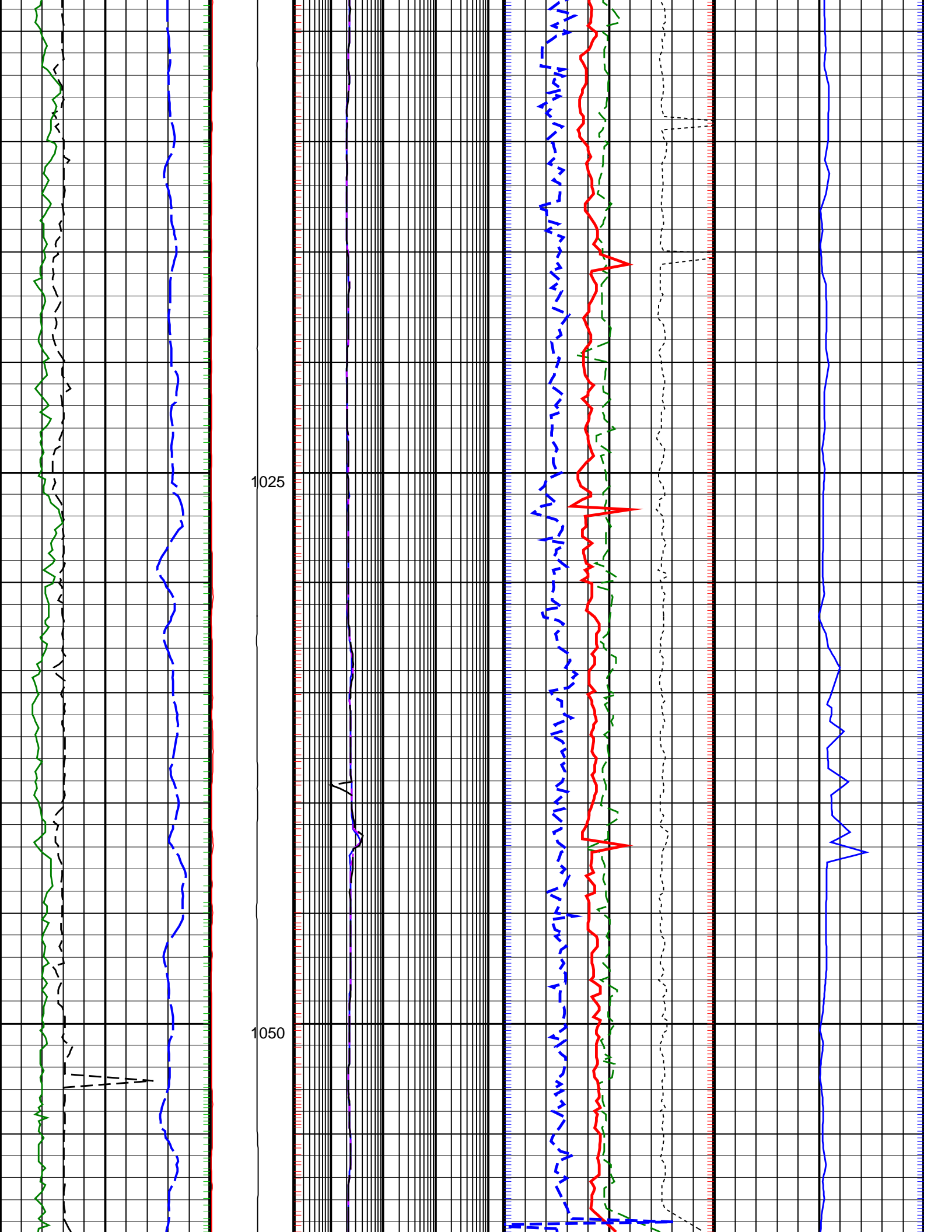

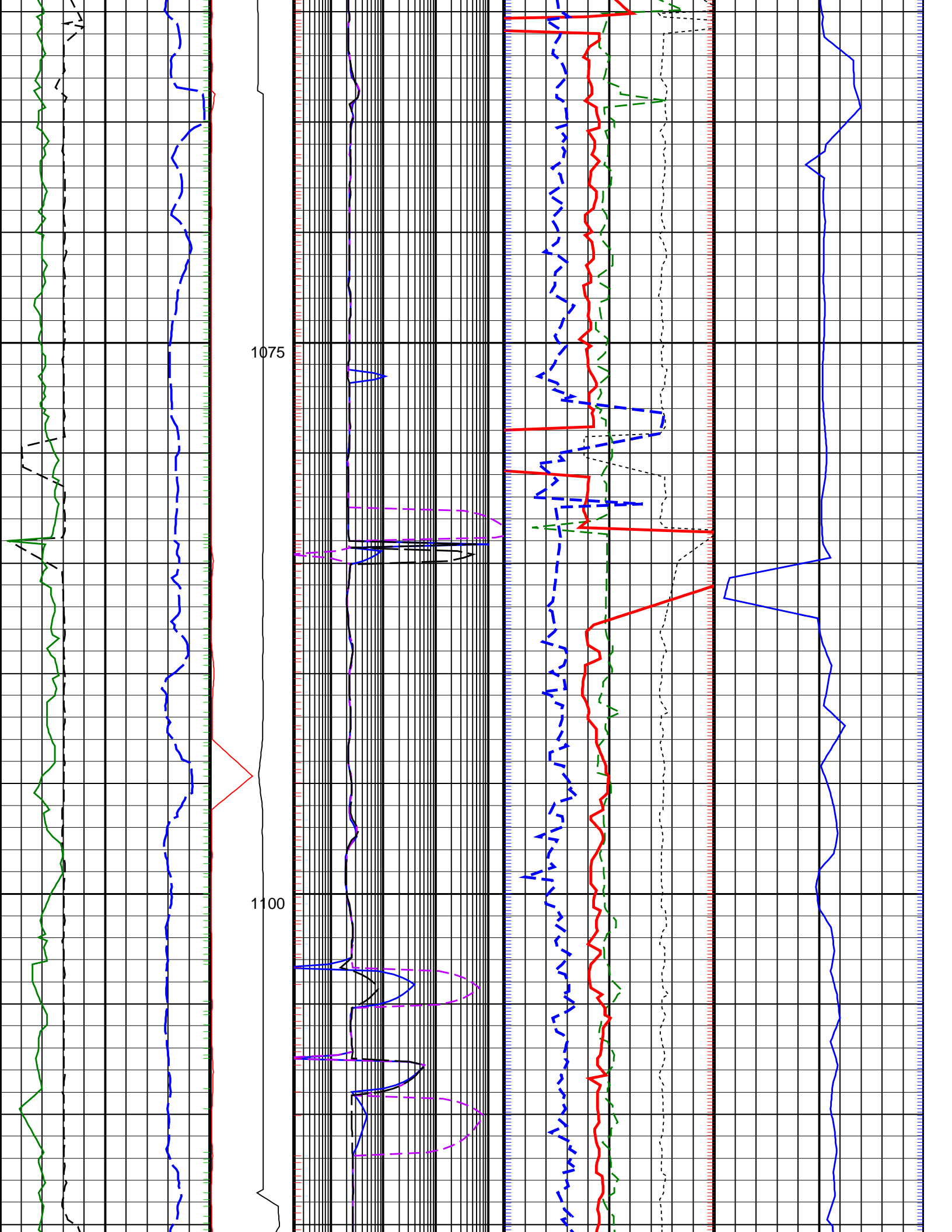

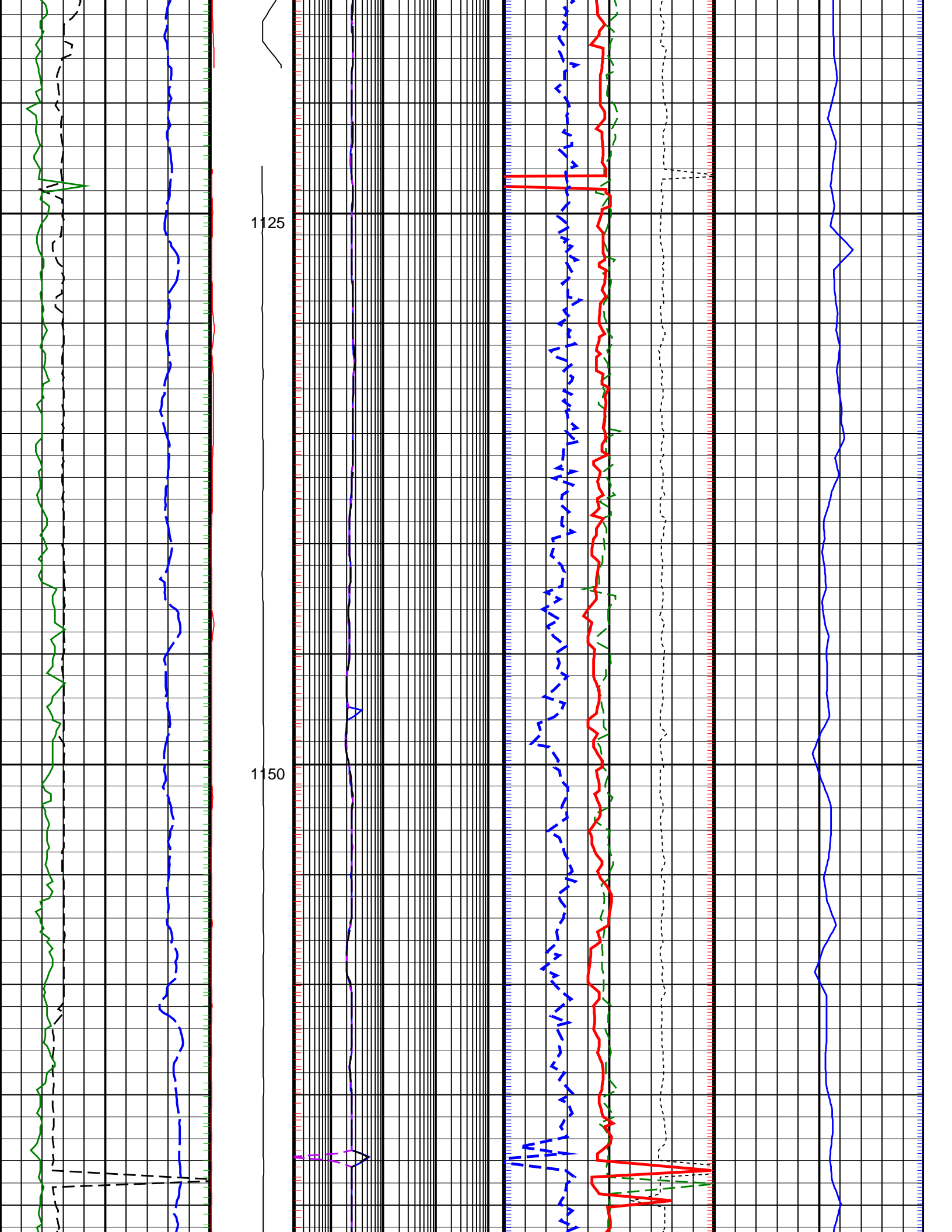

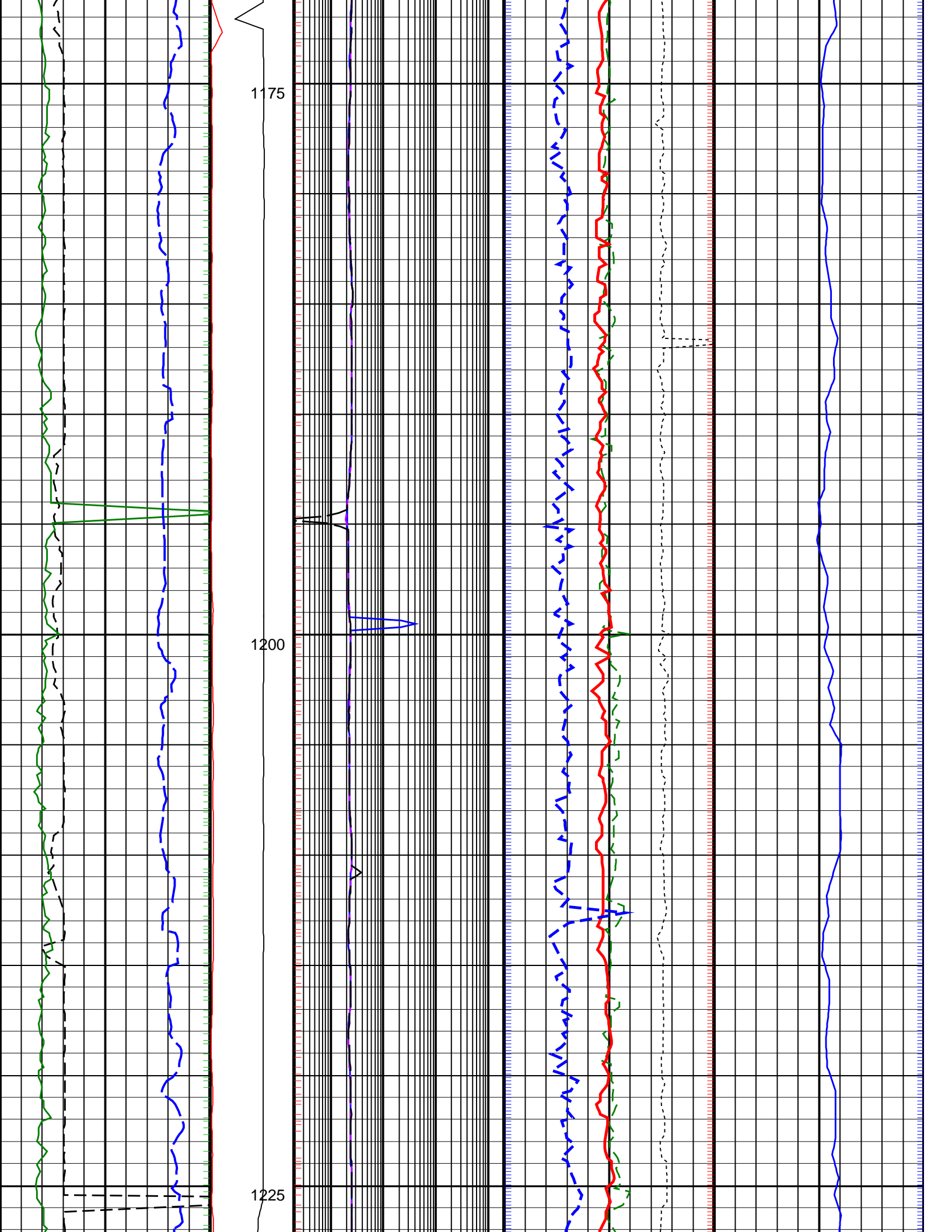

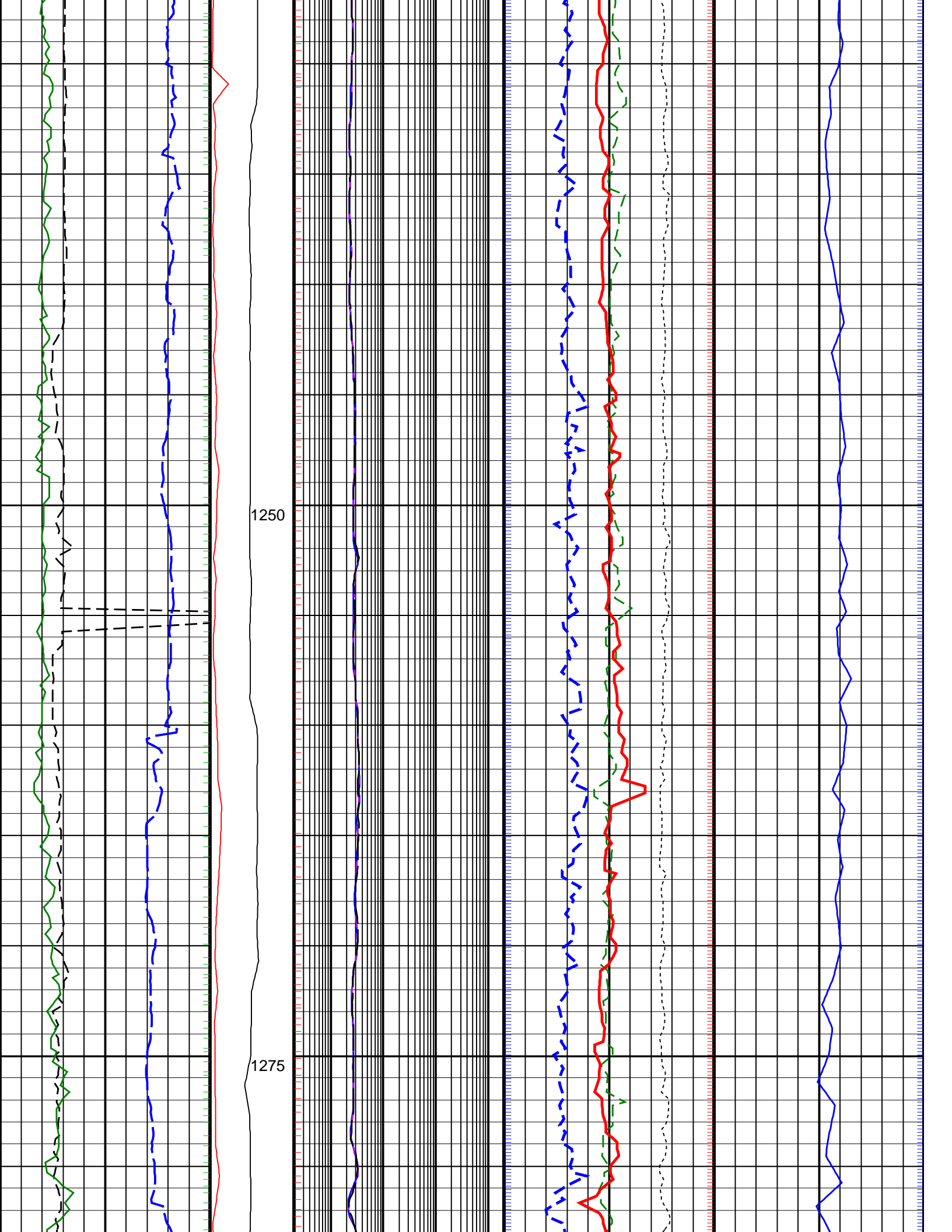

1250

1275

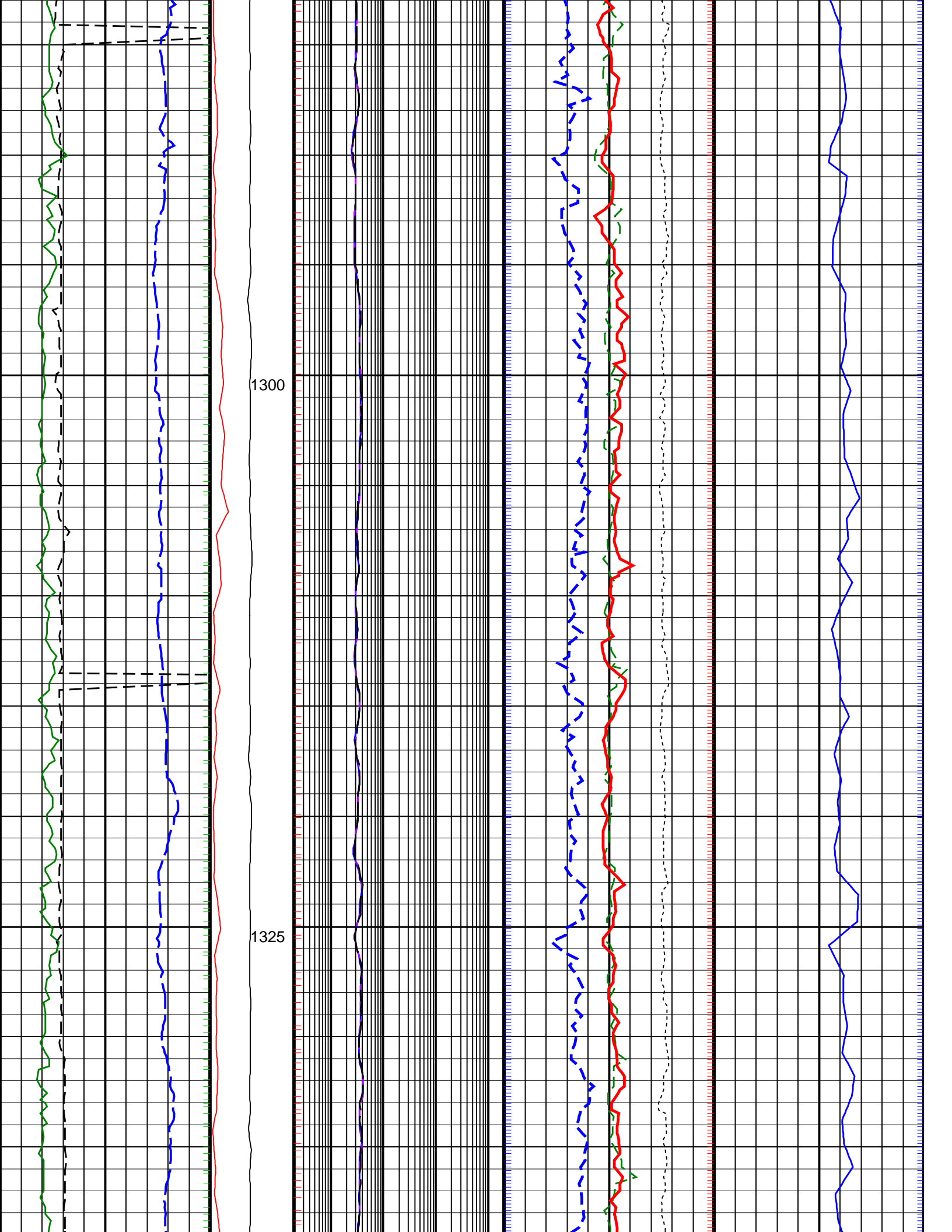

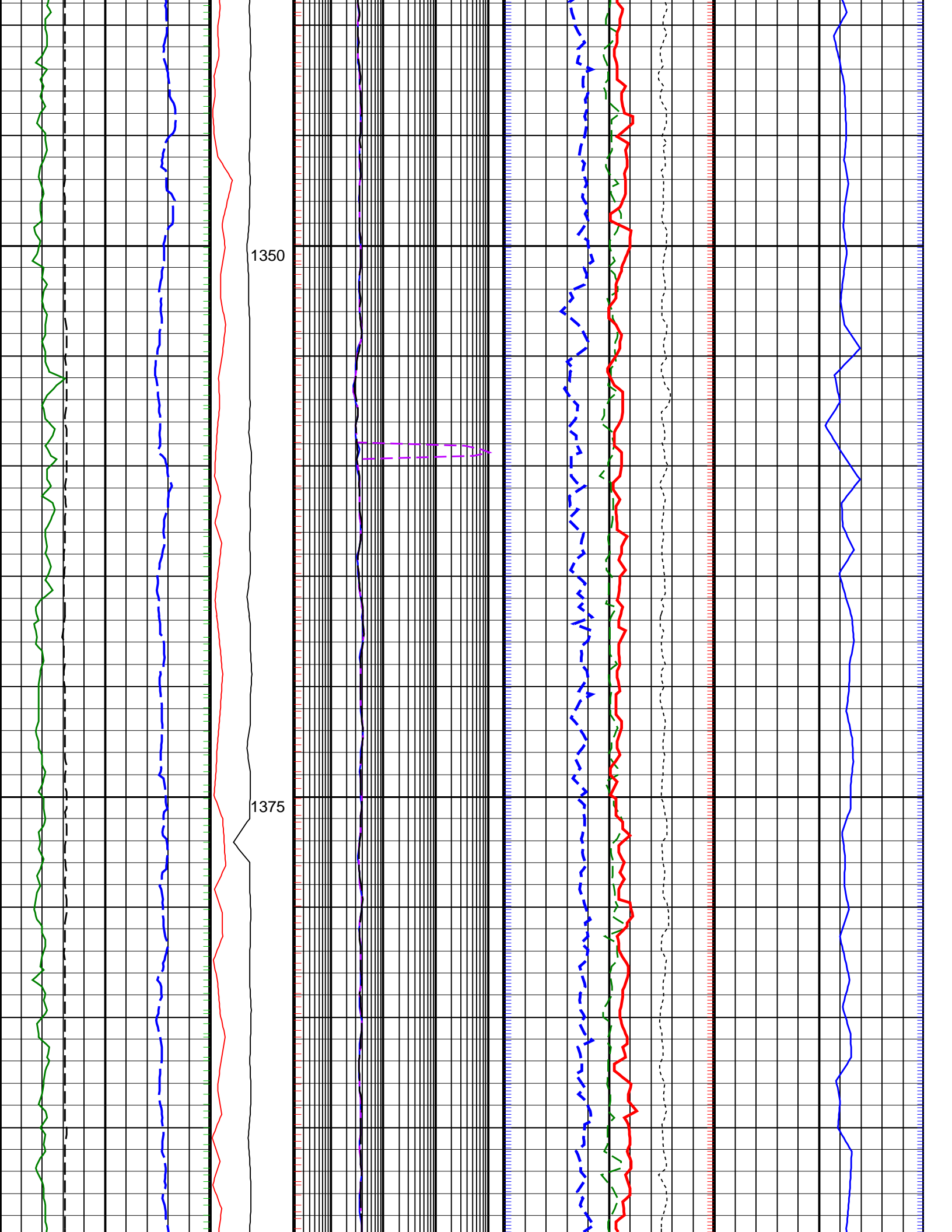

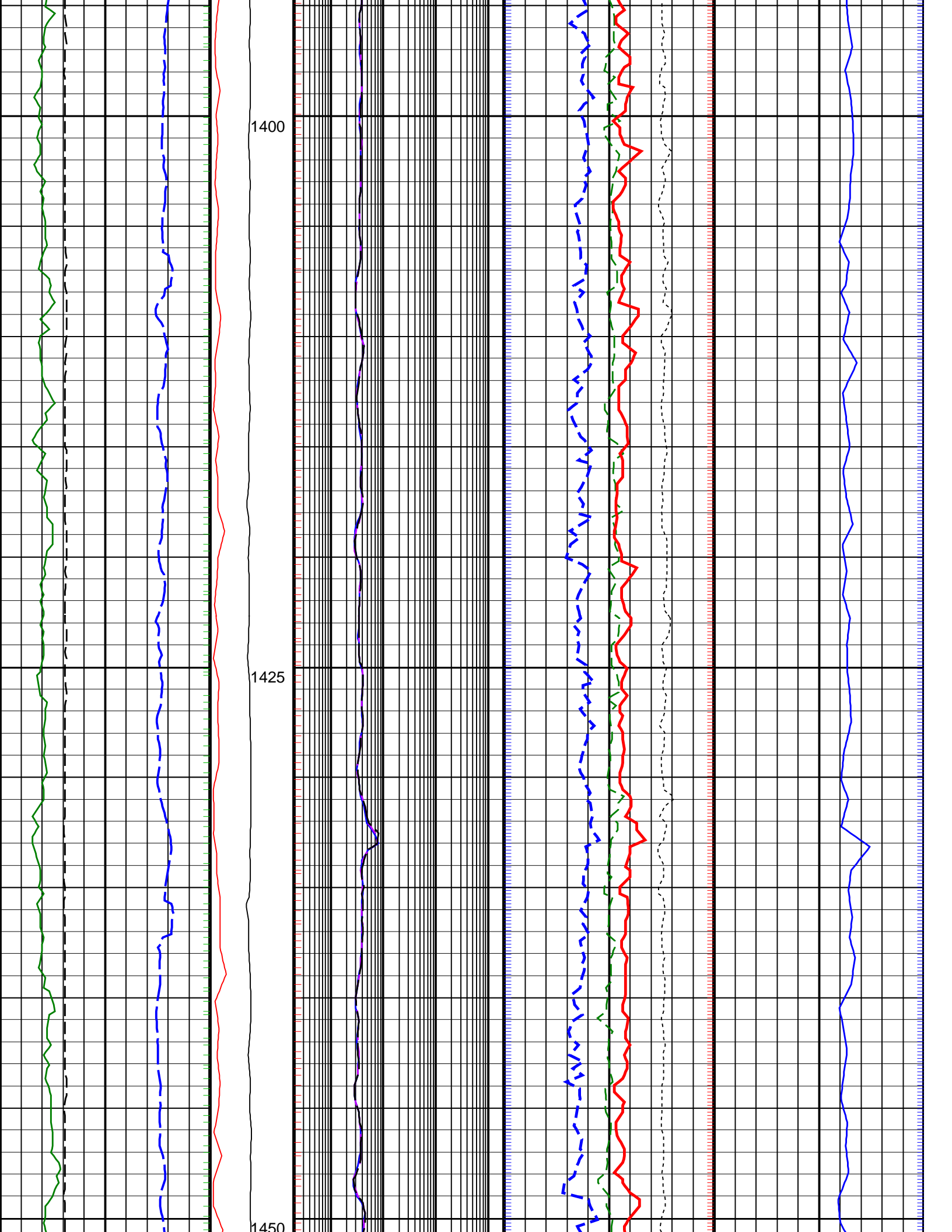

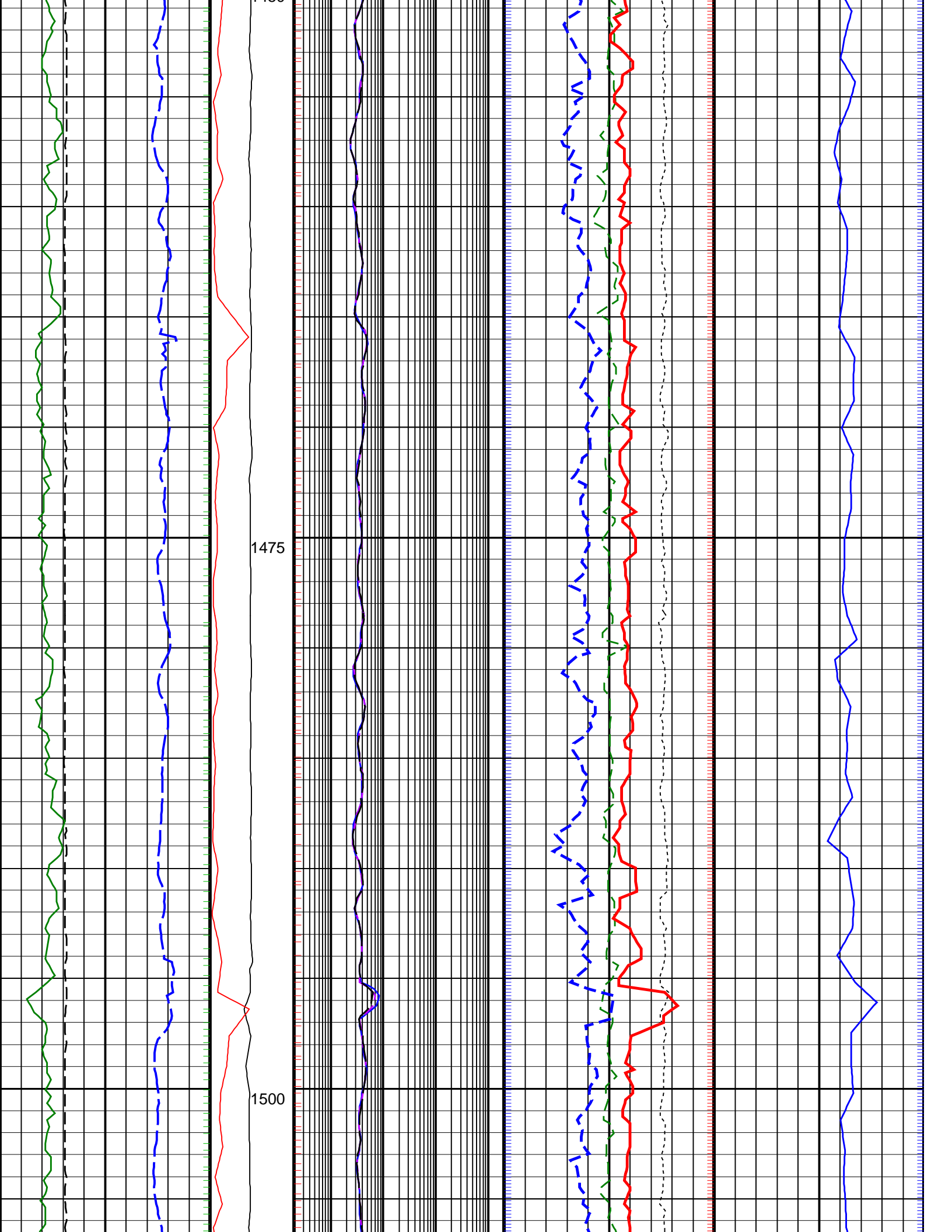

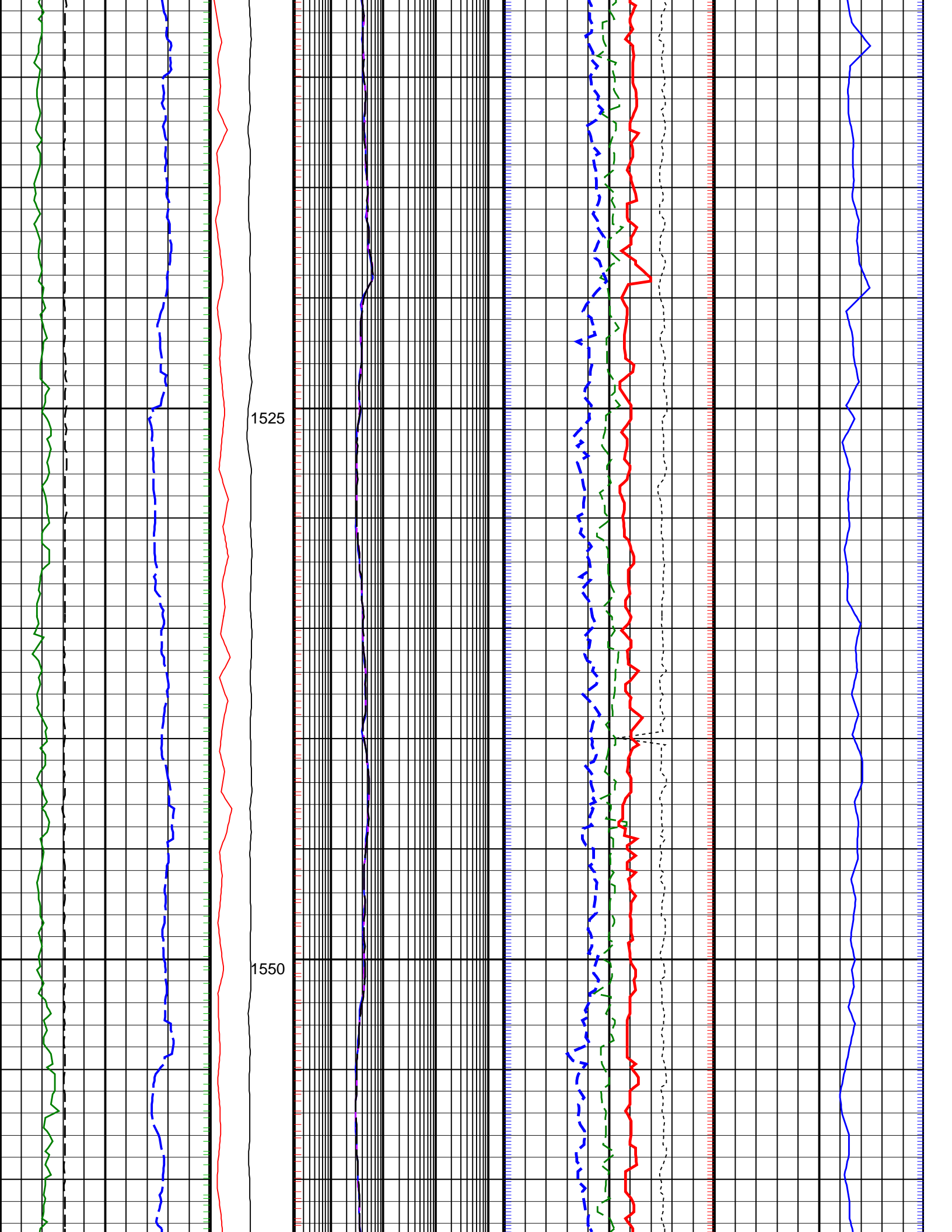

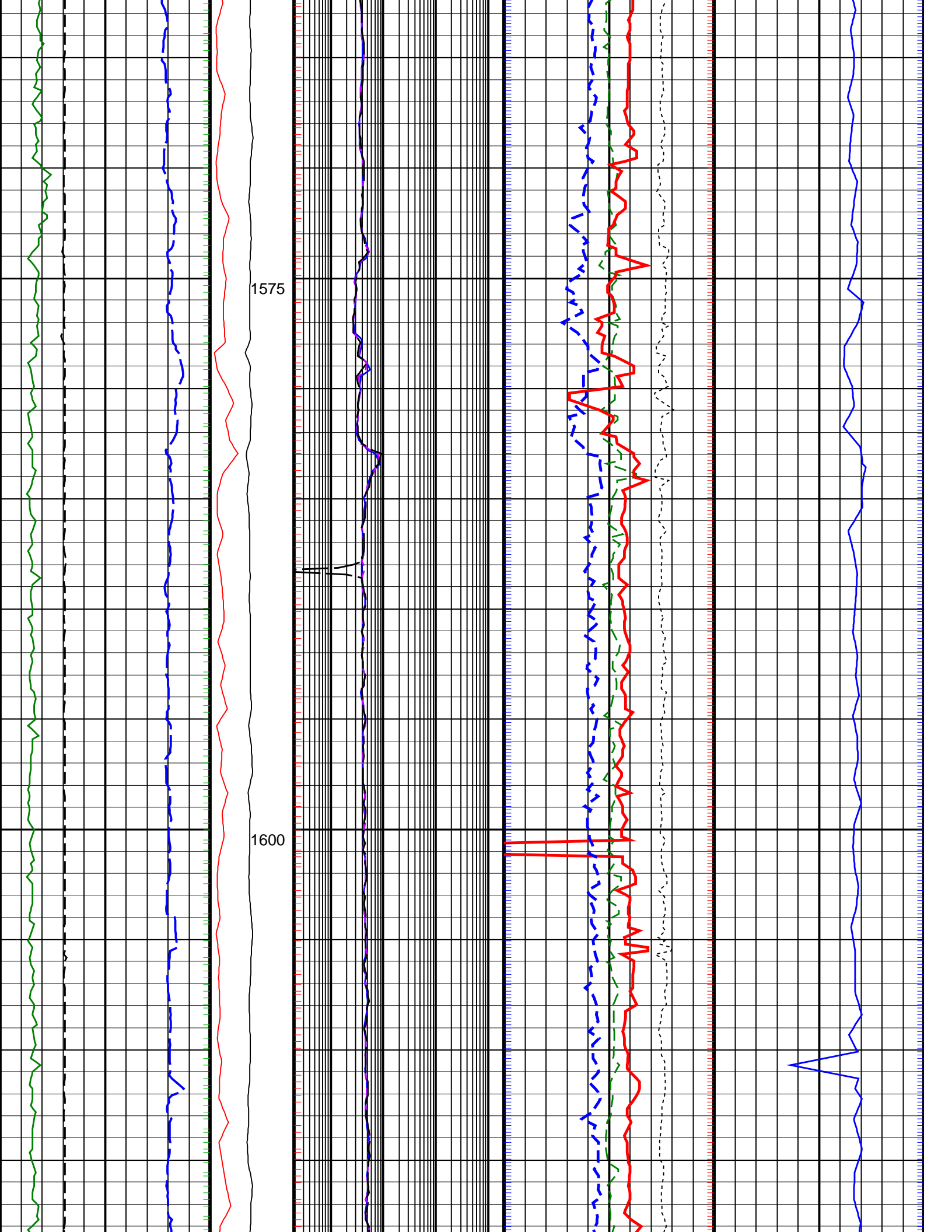

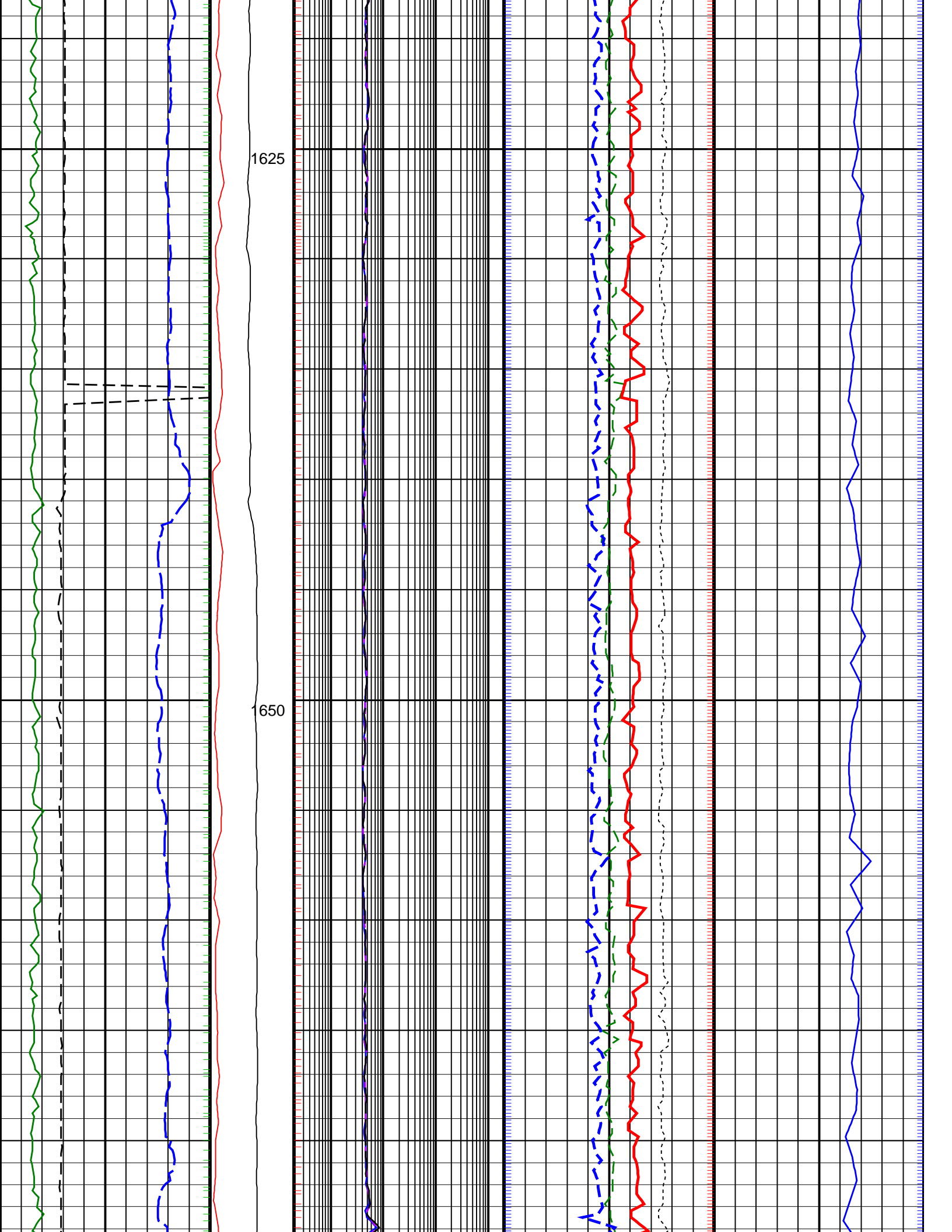

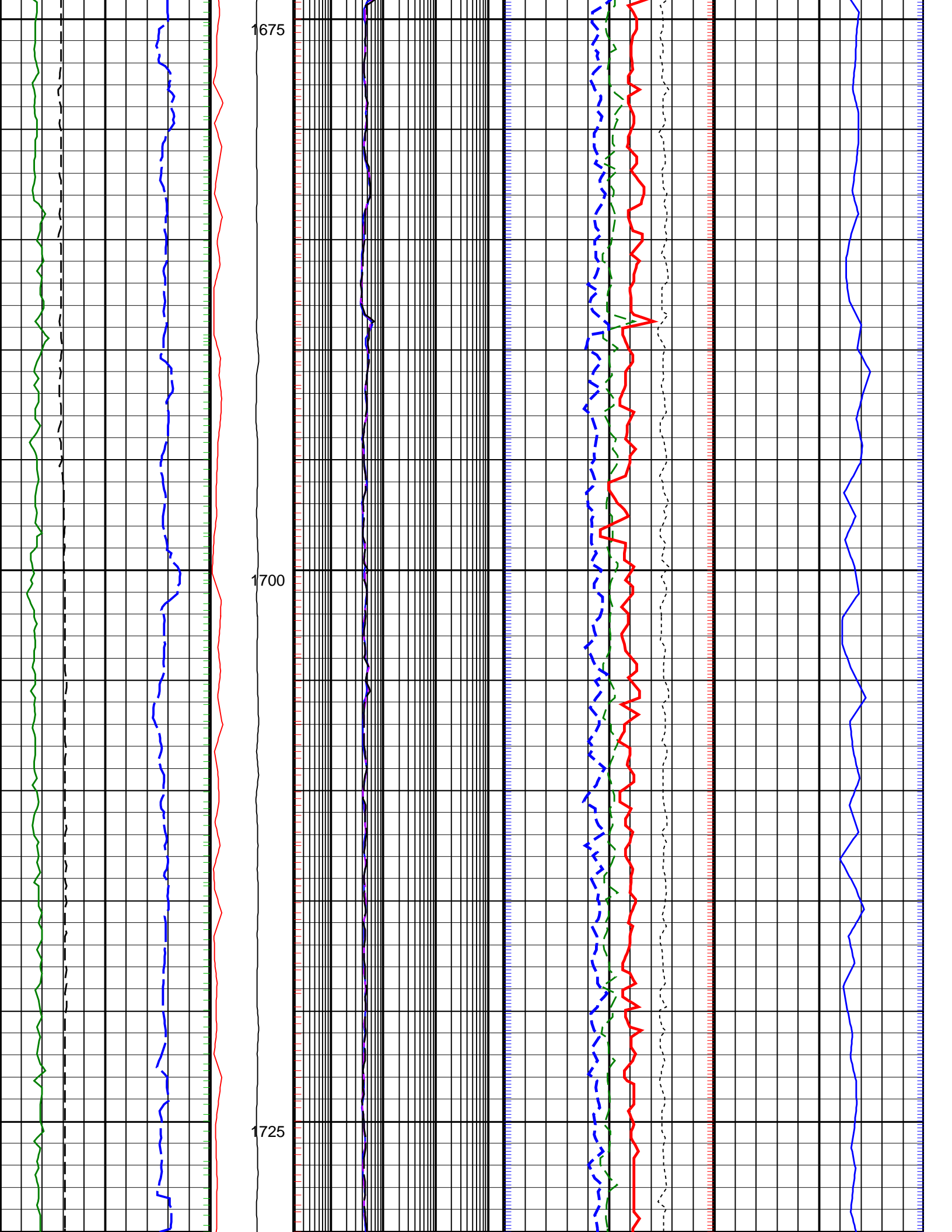

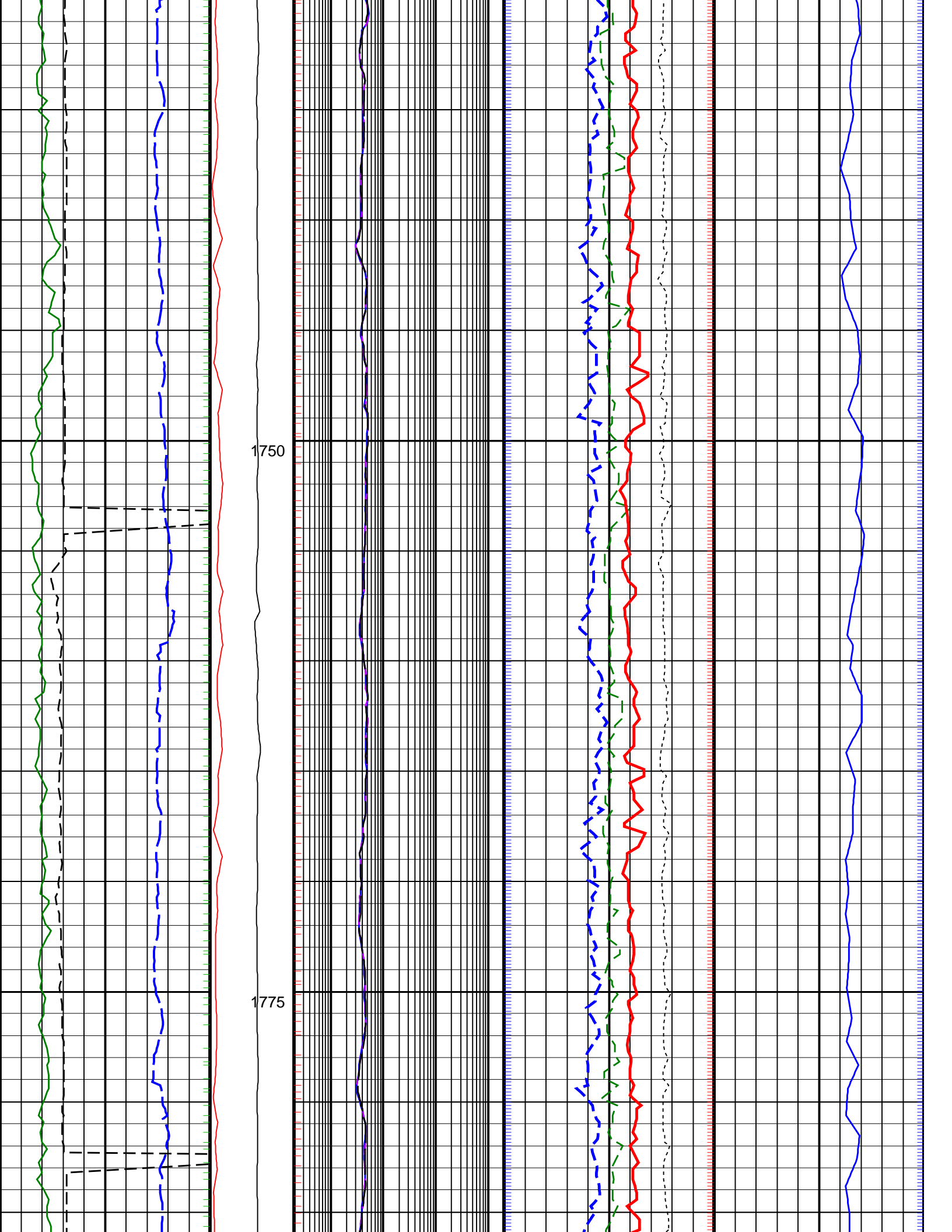

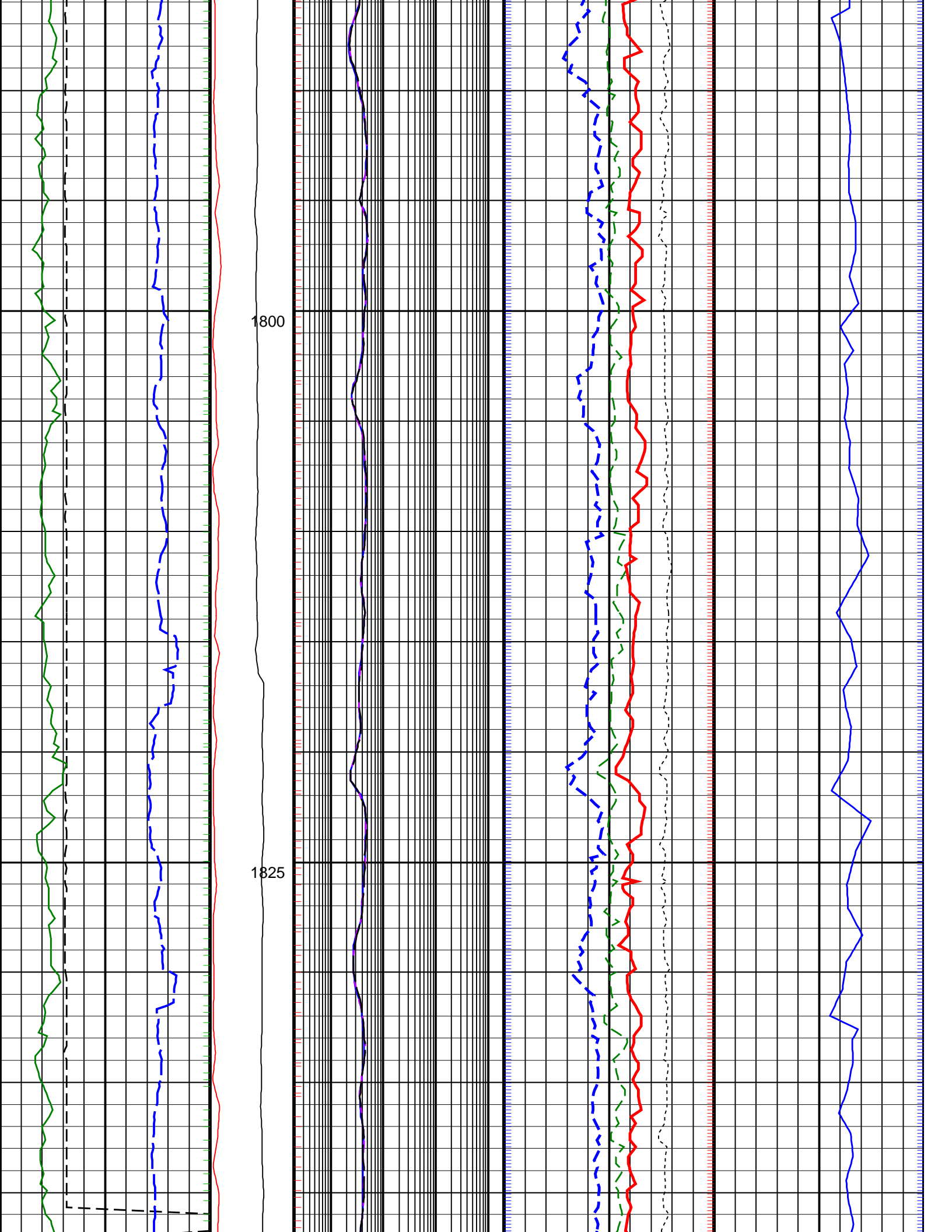

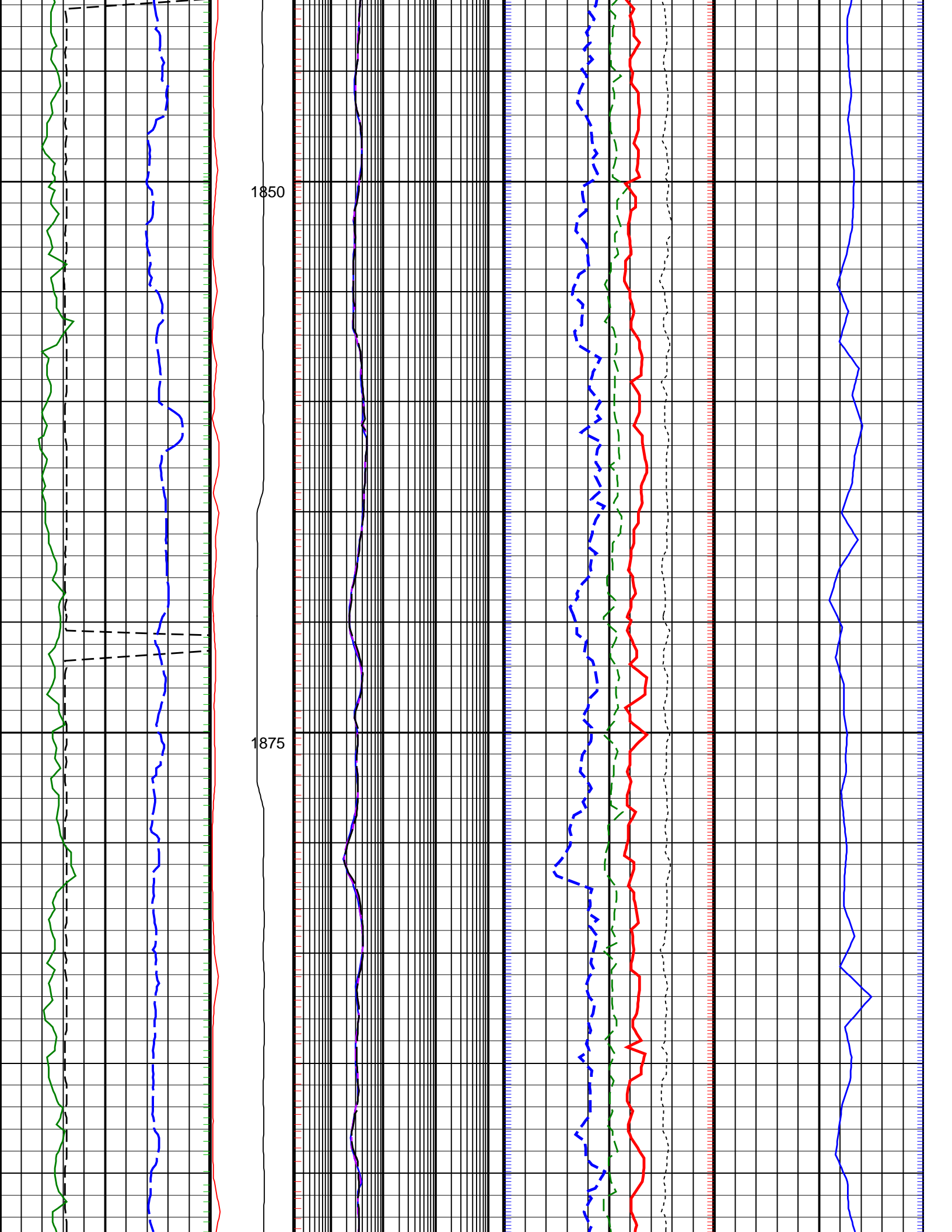

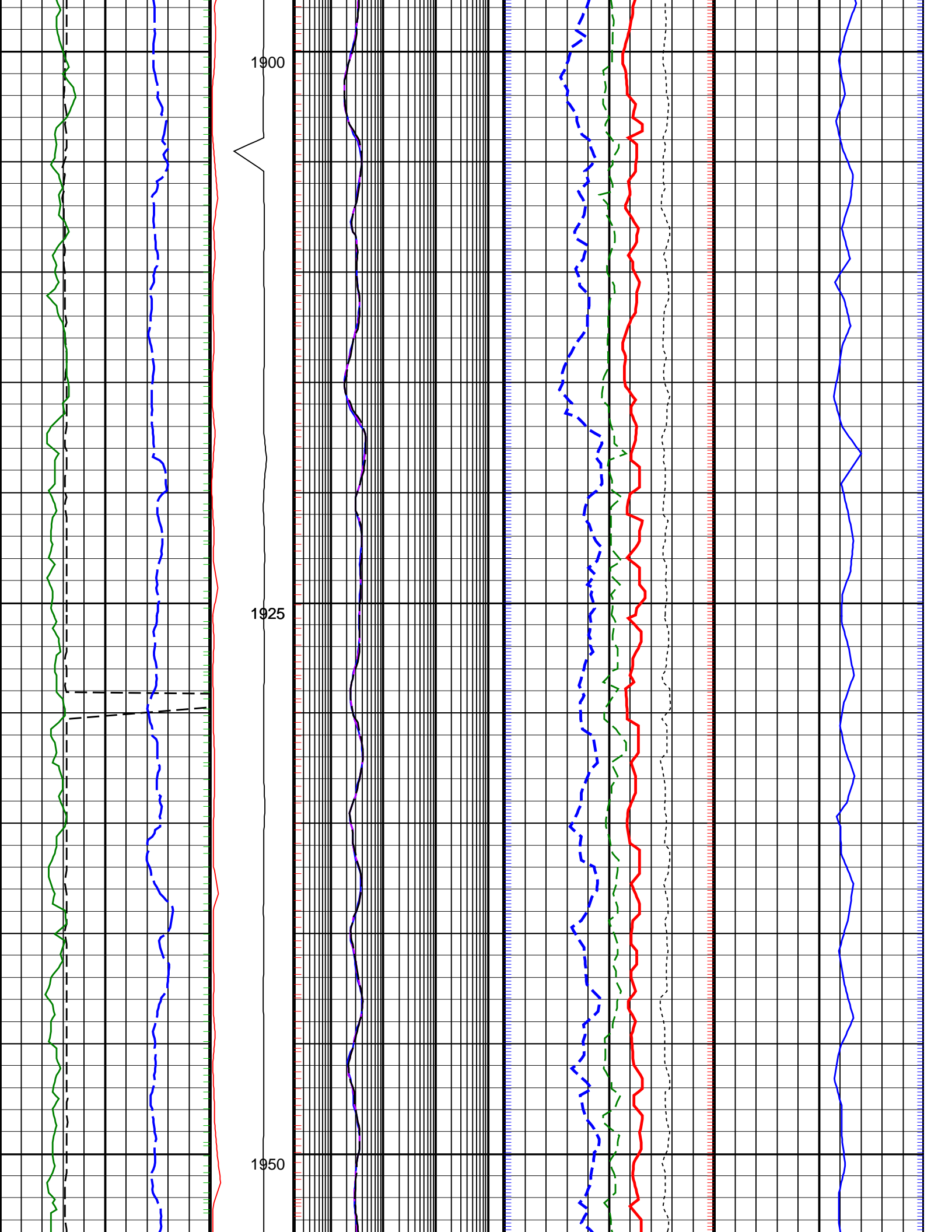

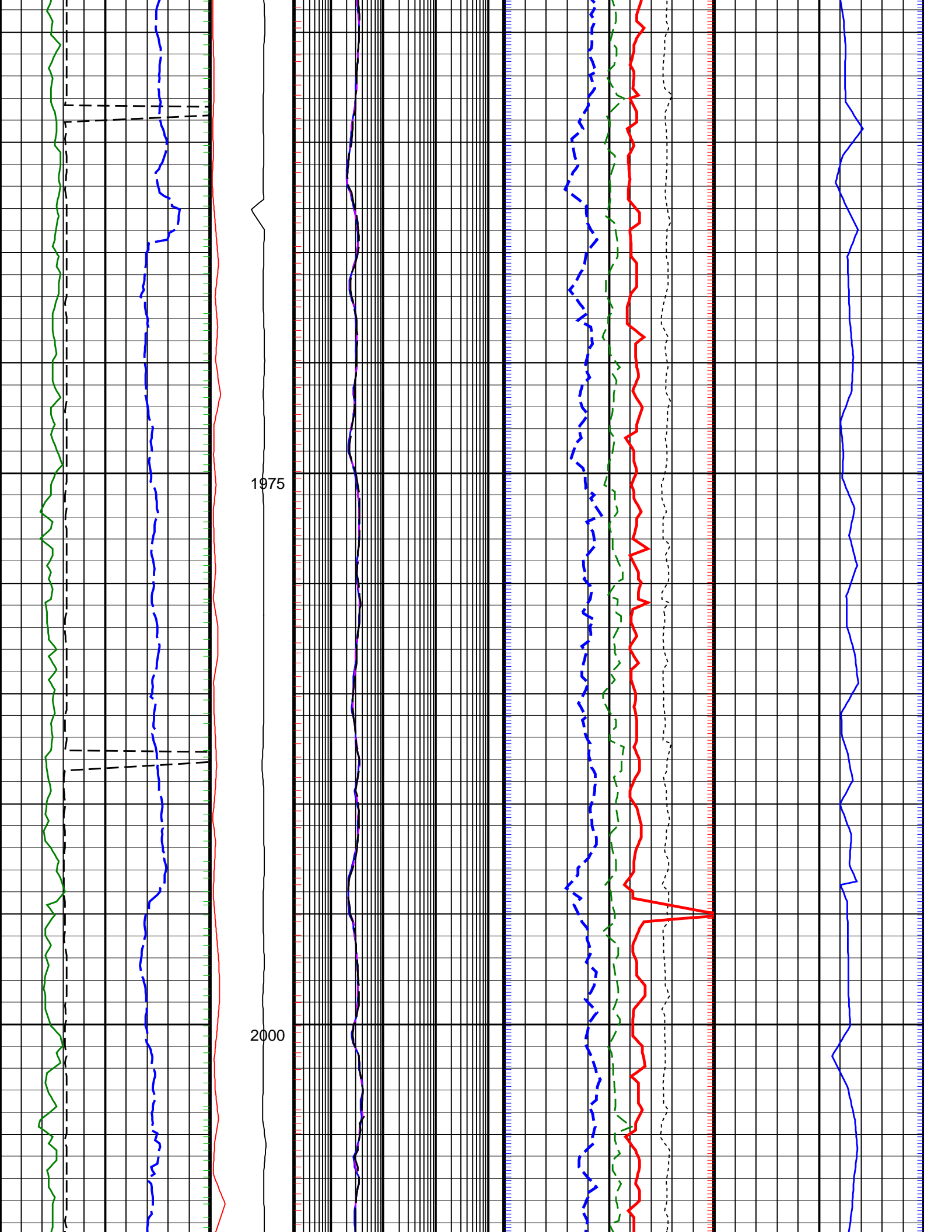

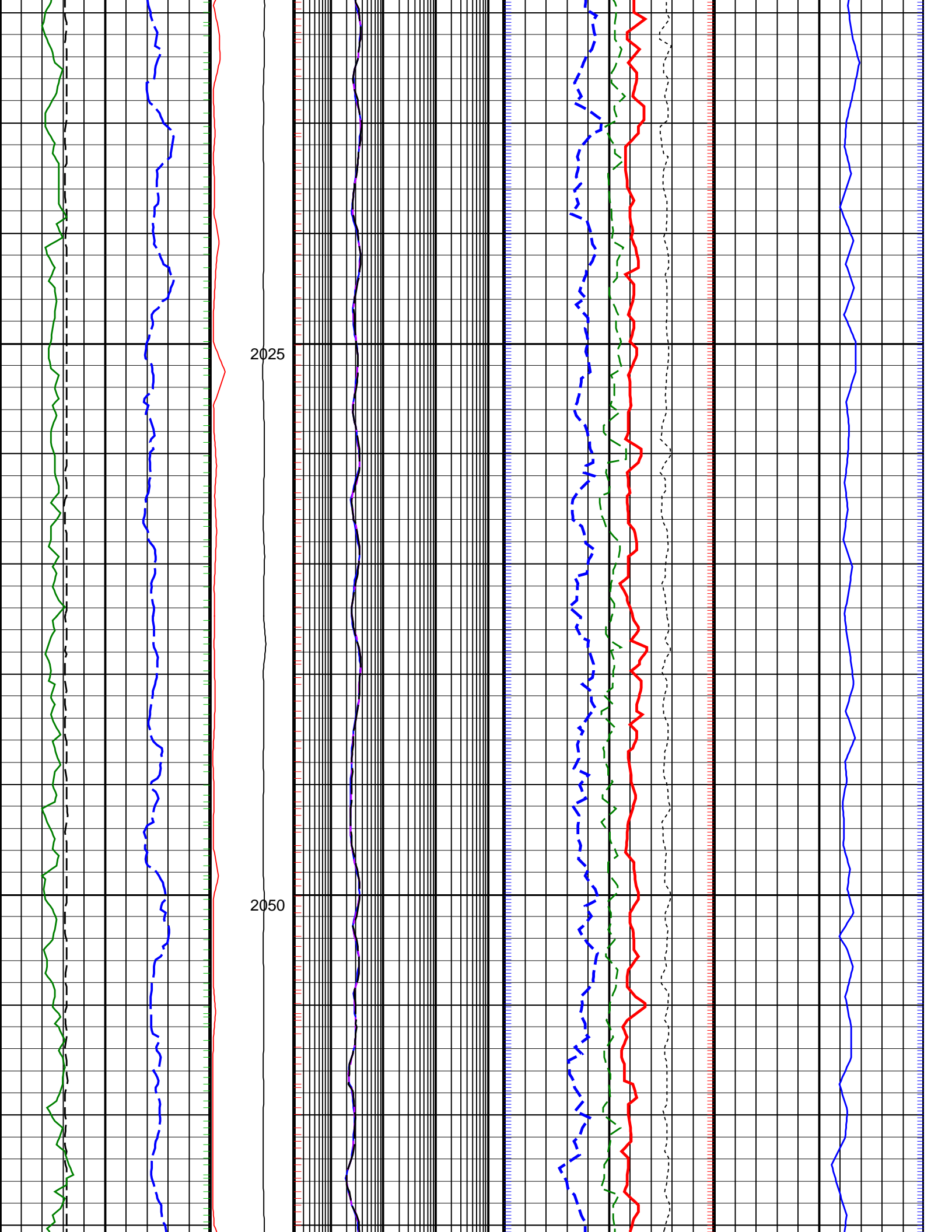

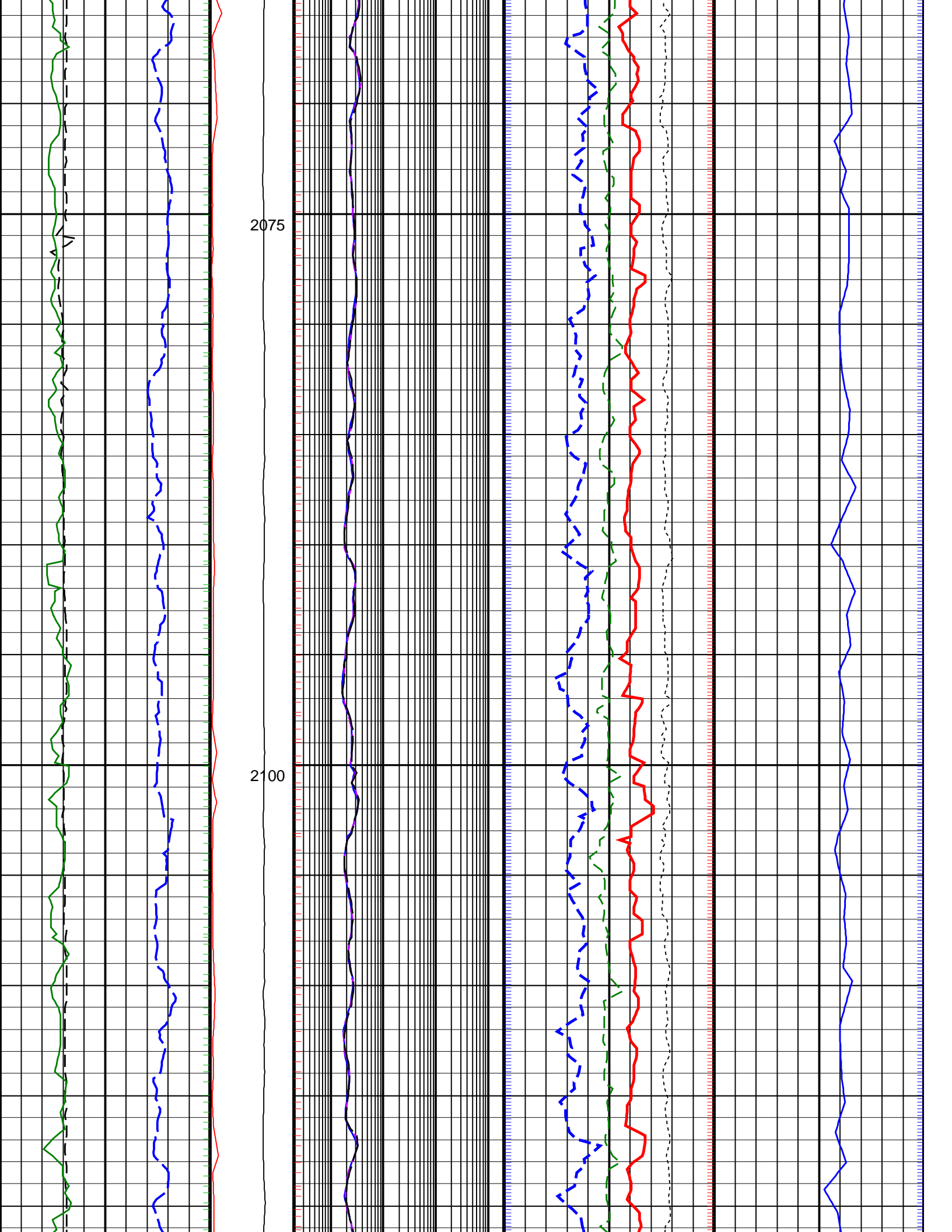

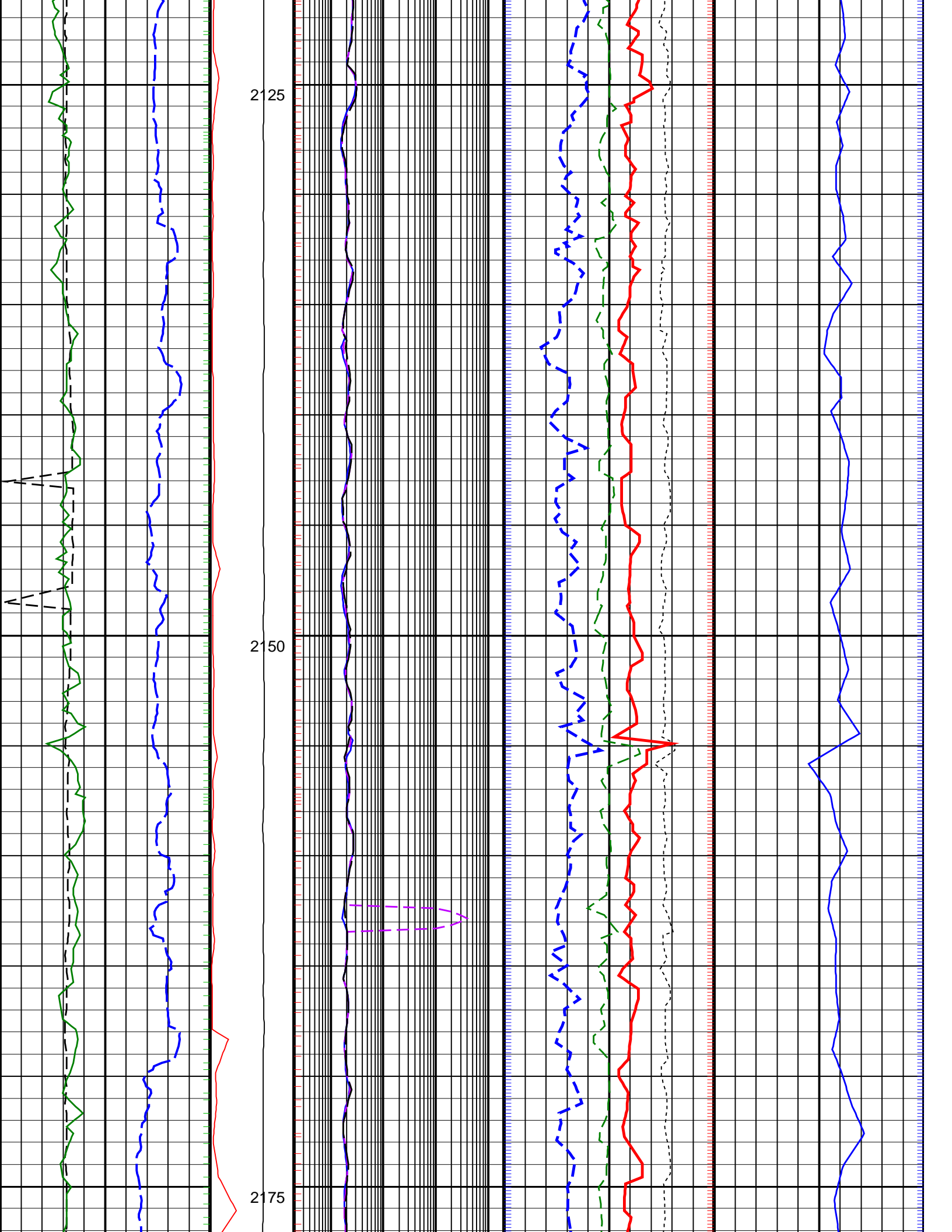

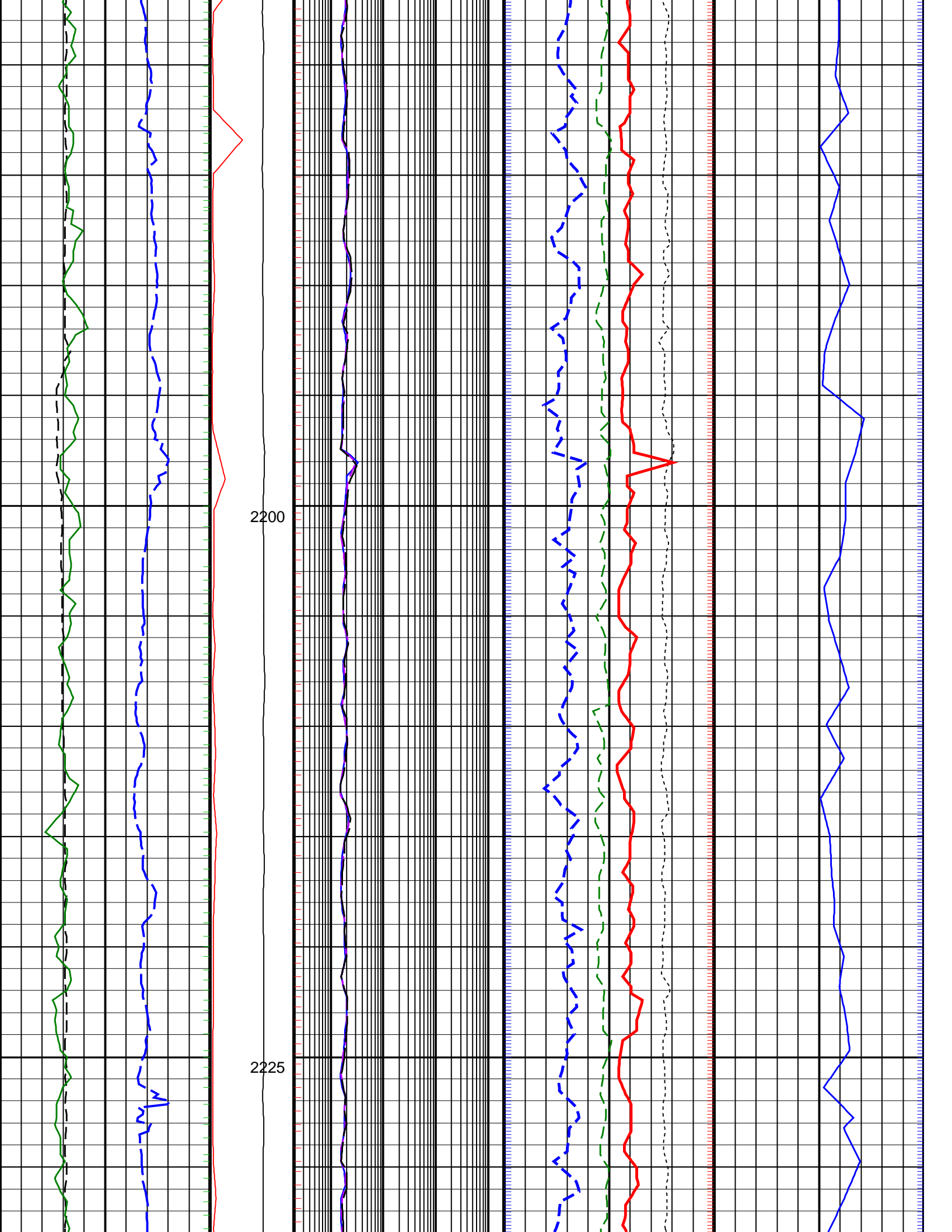

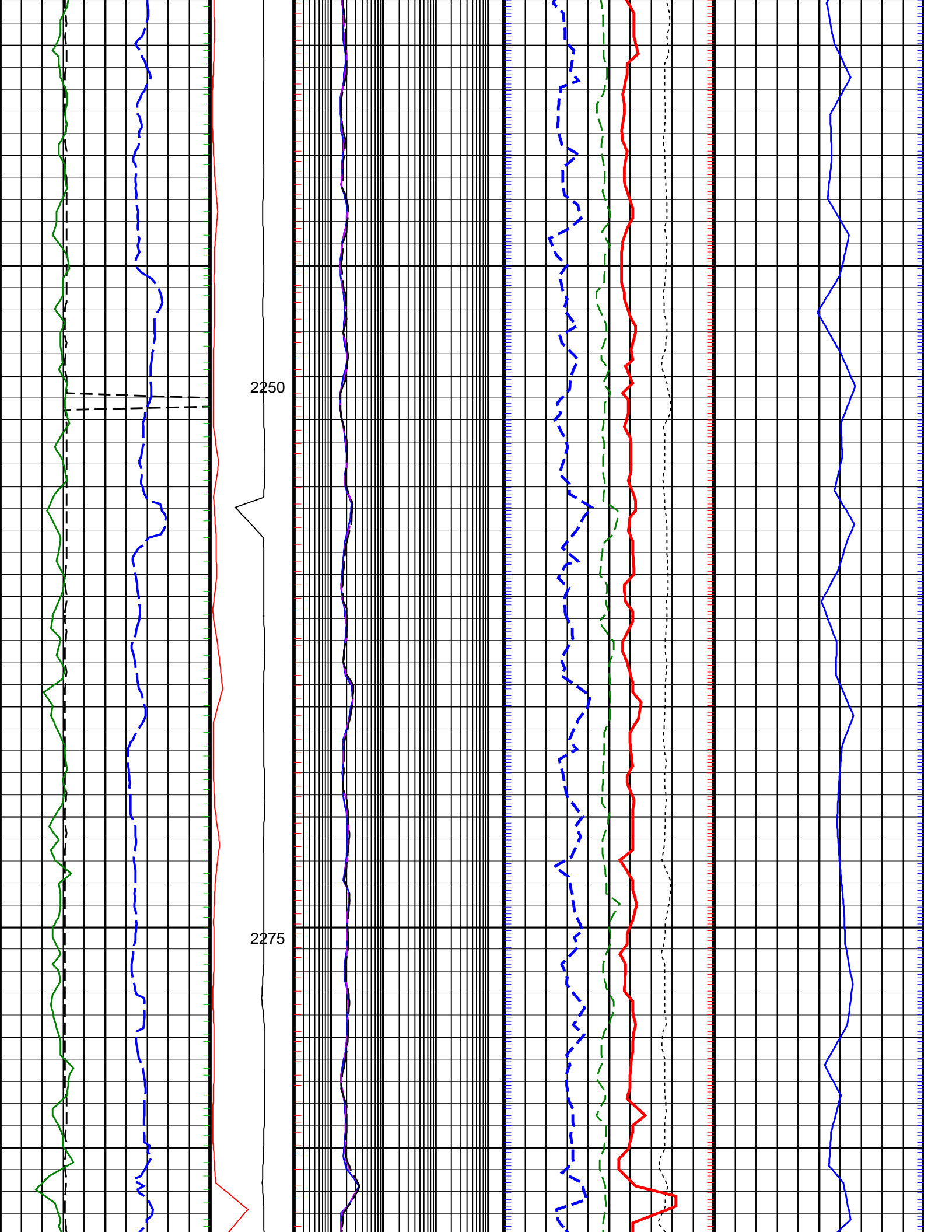

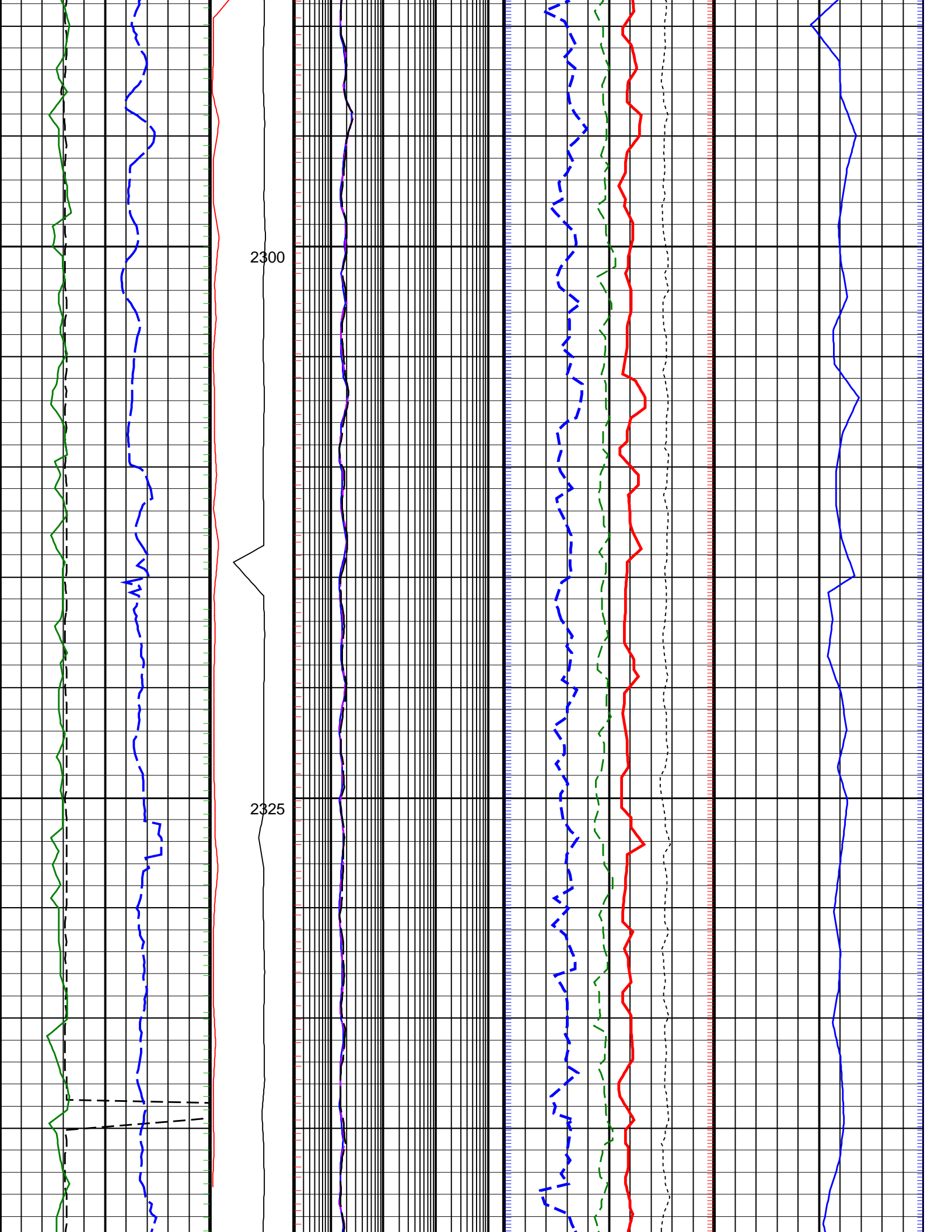

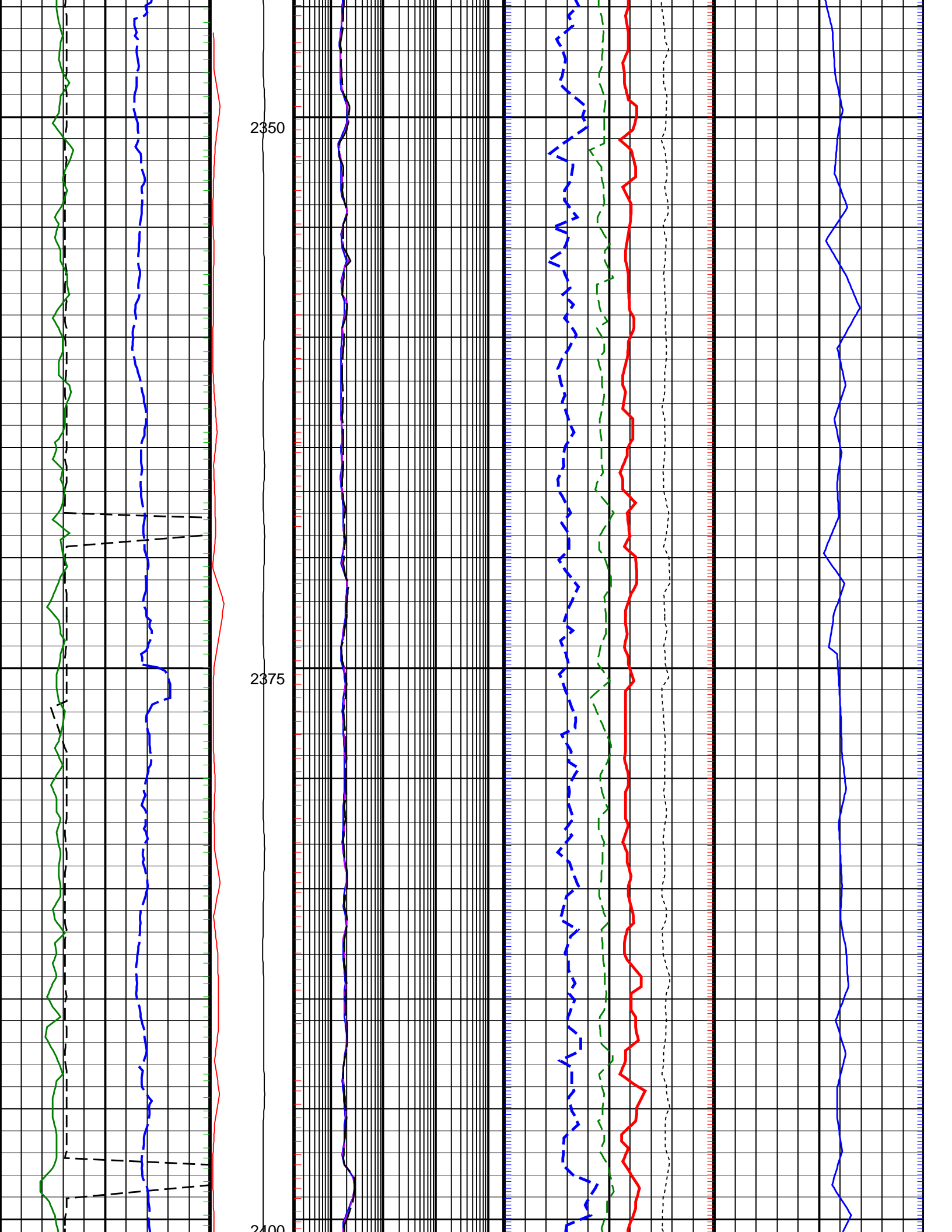

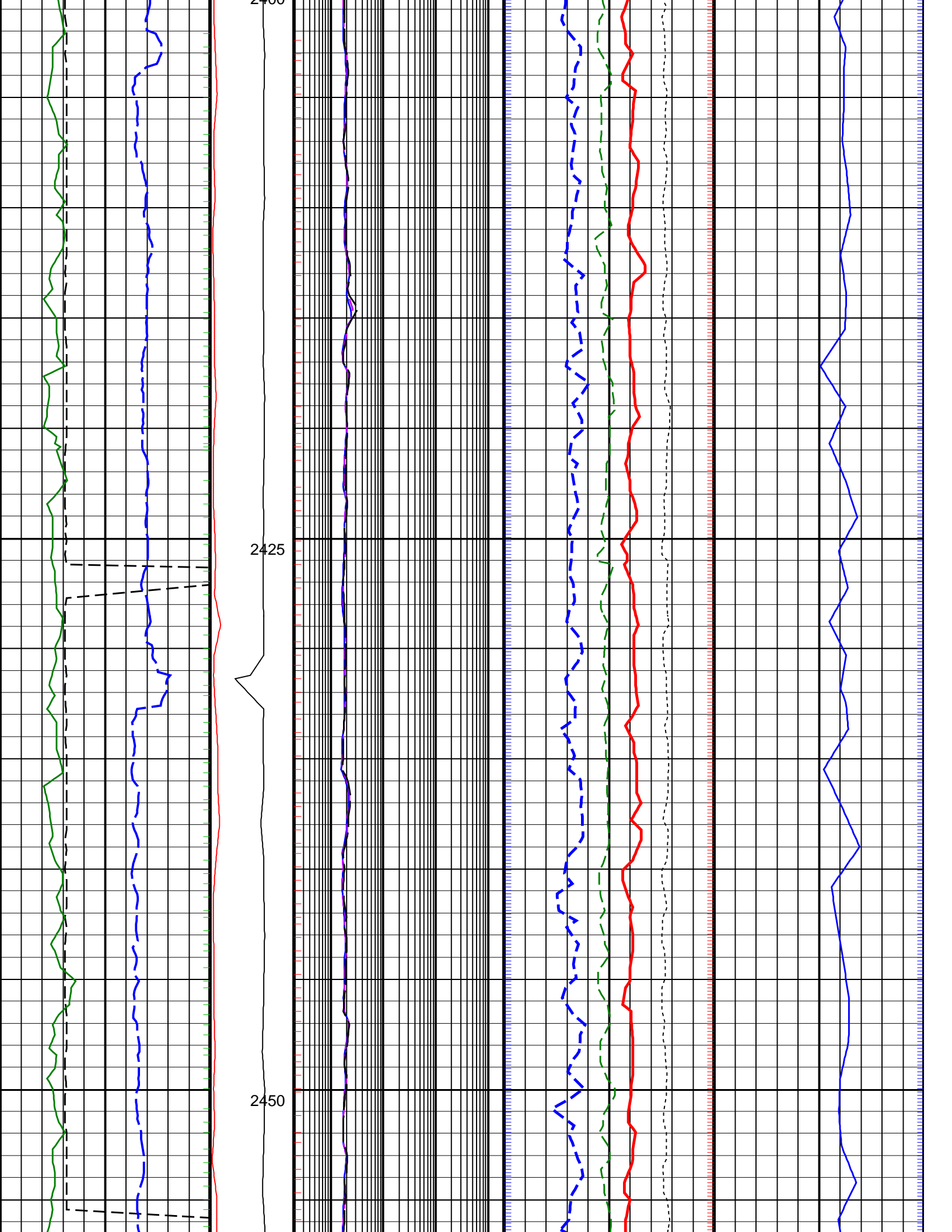

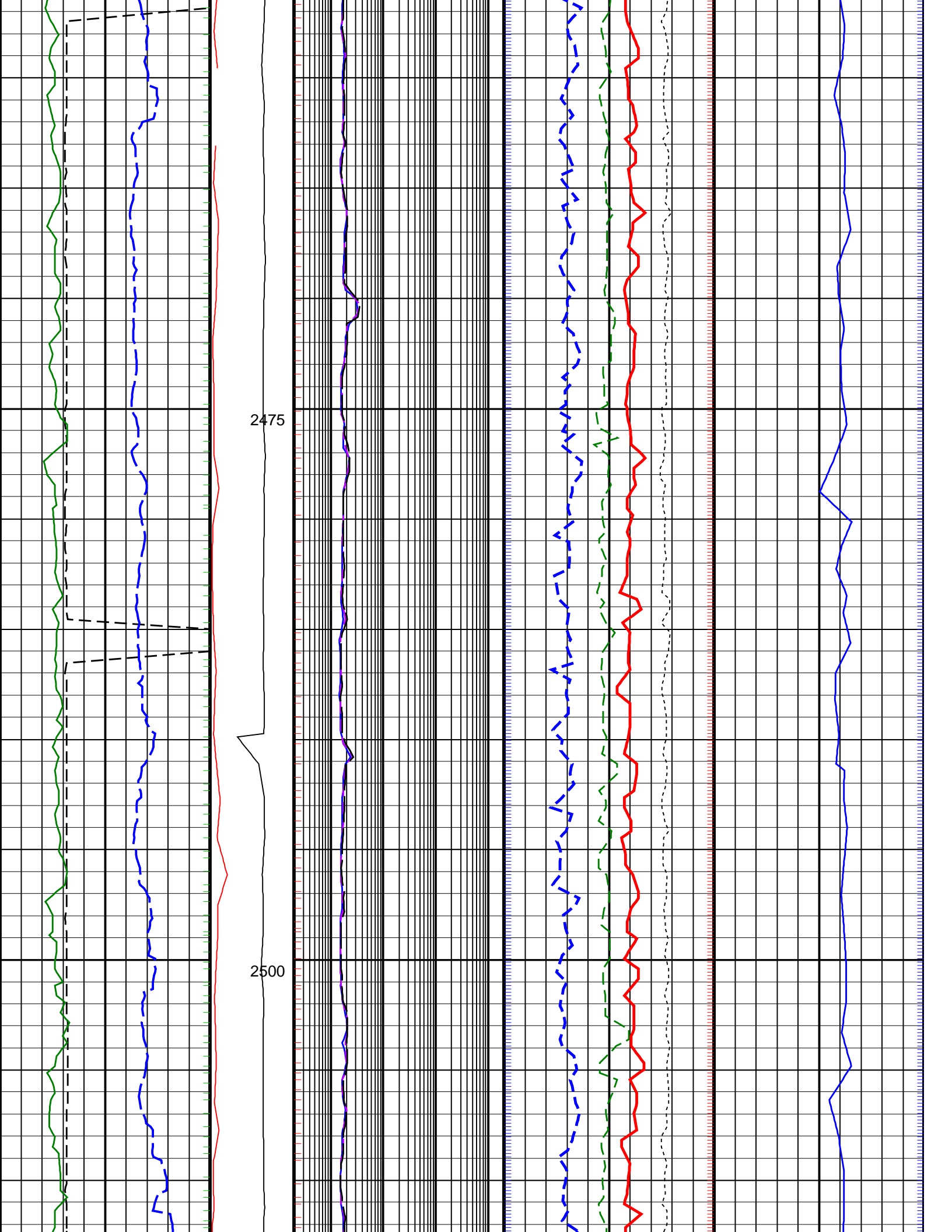

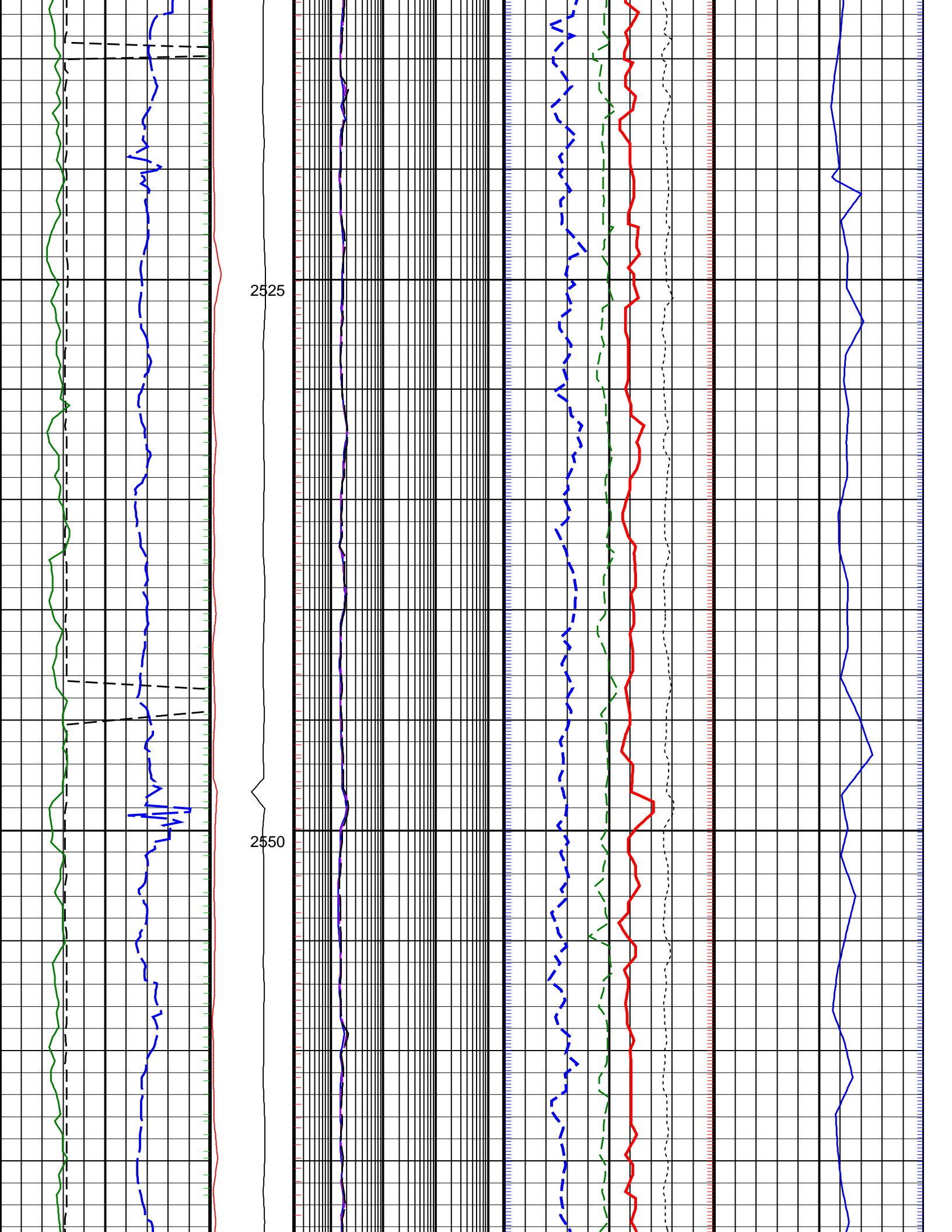

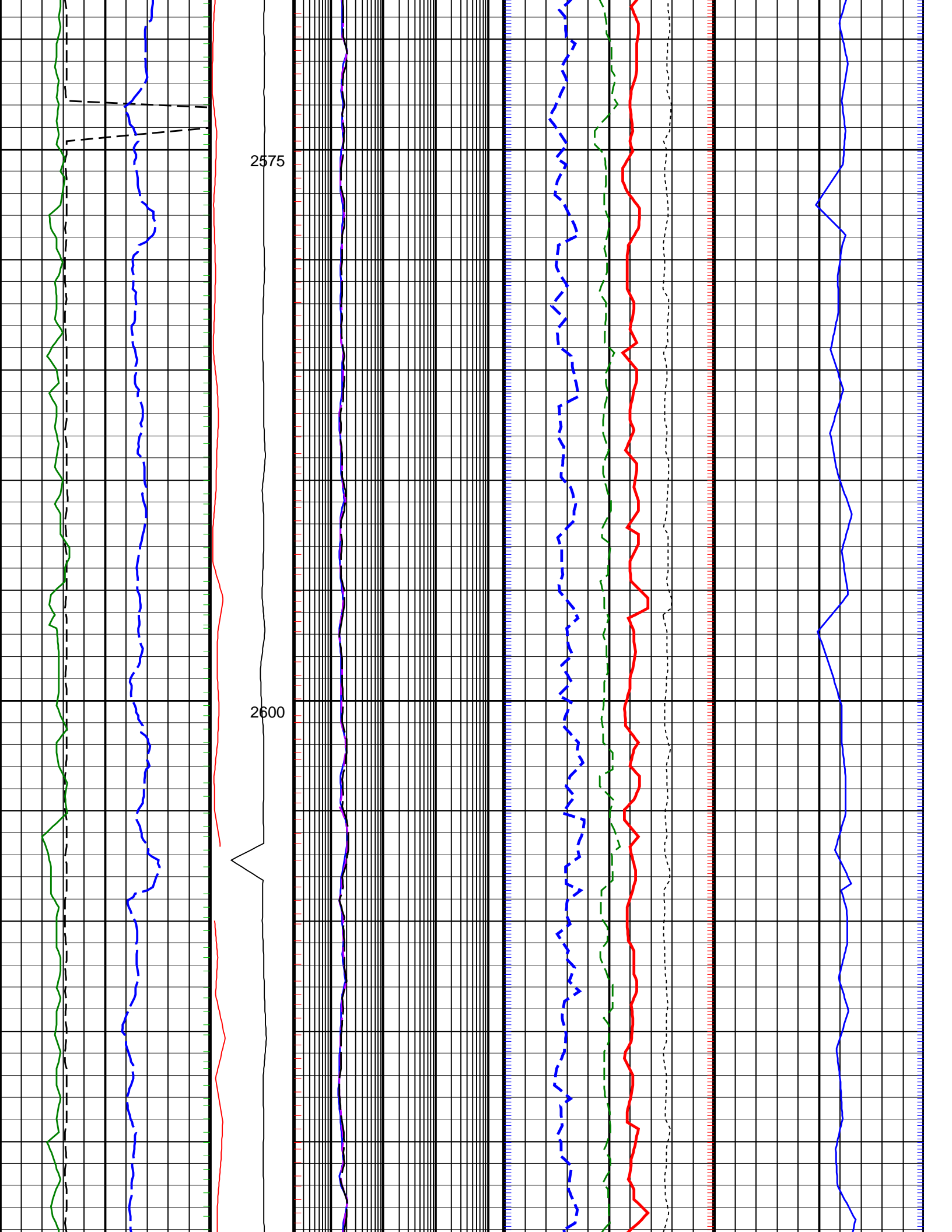

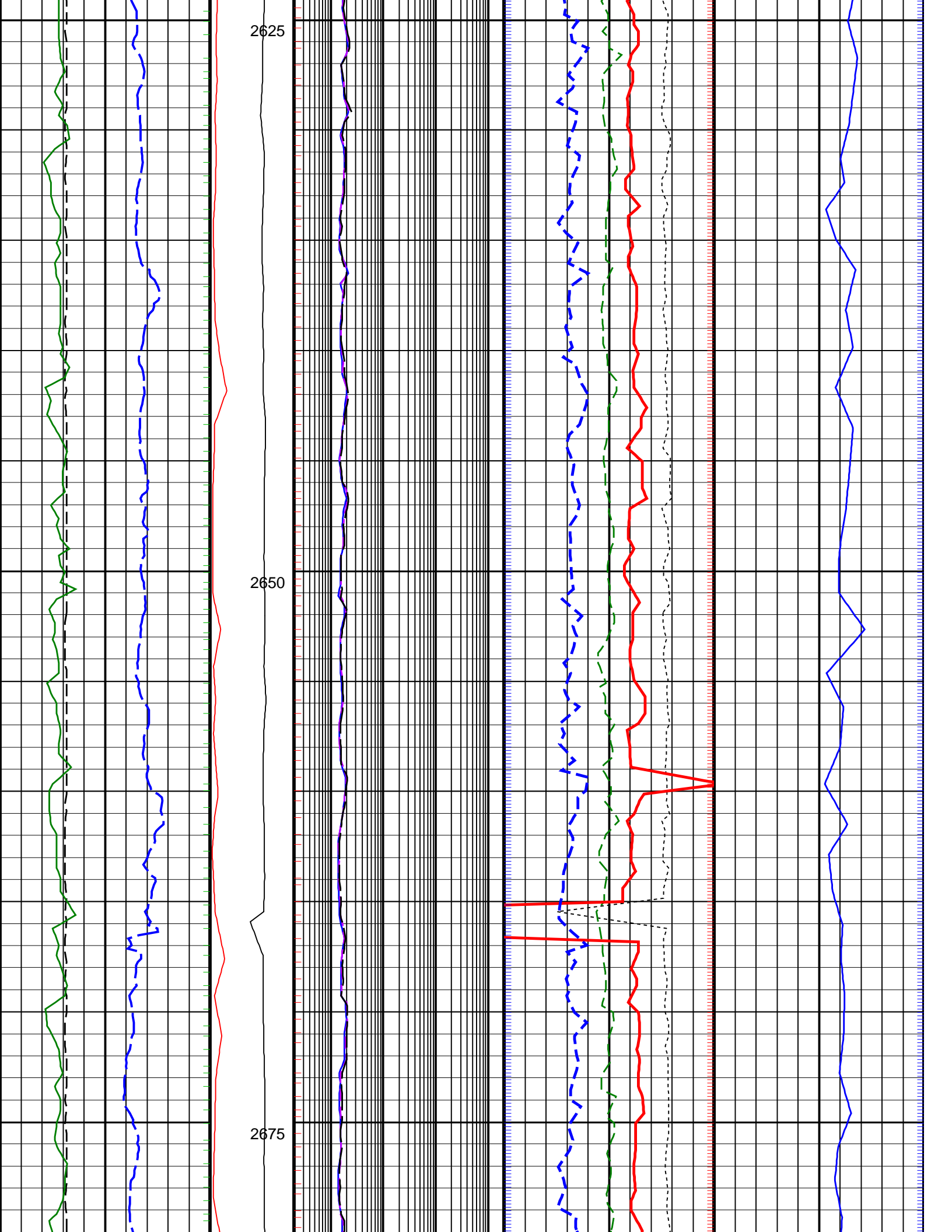

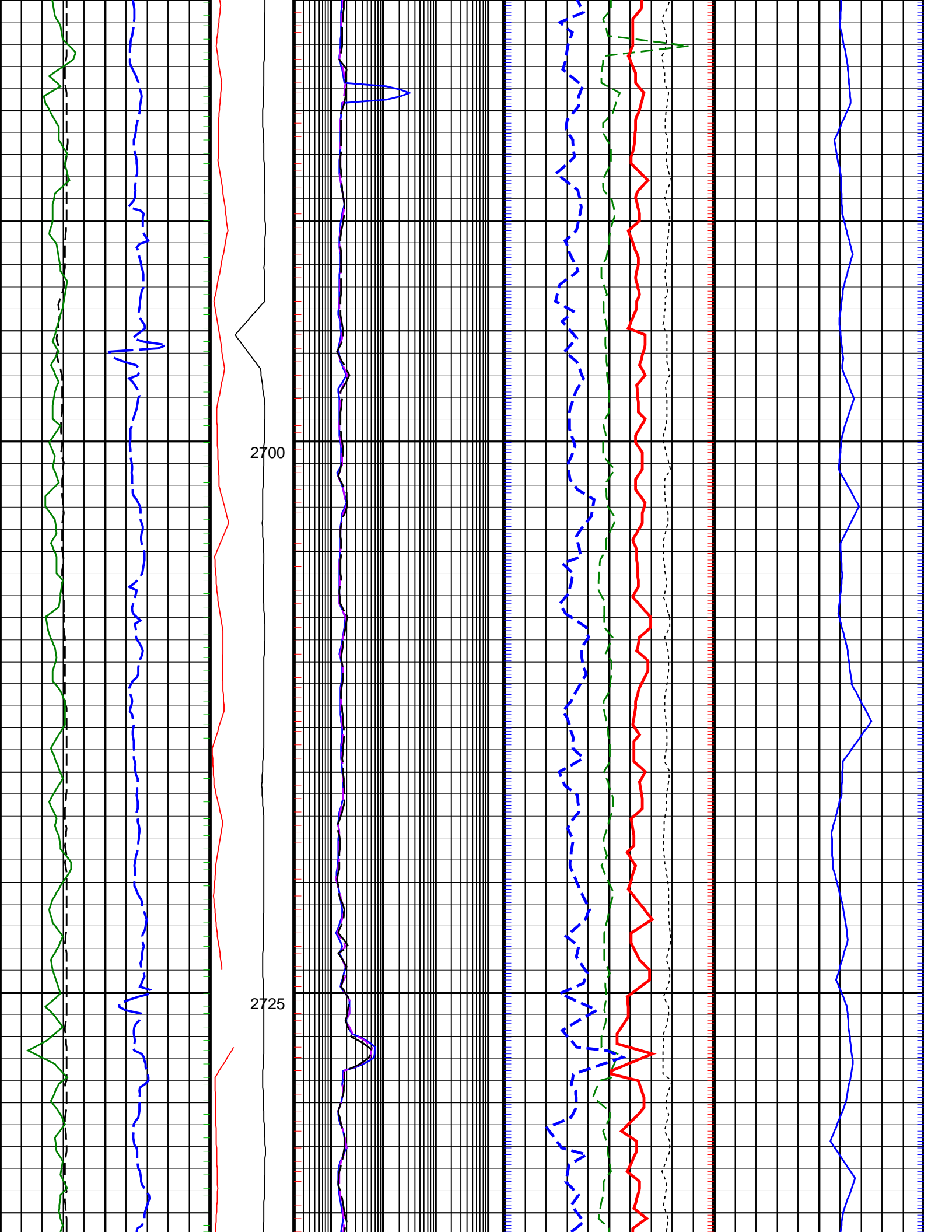

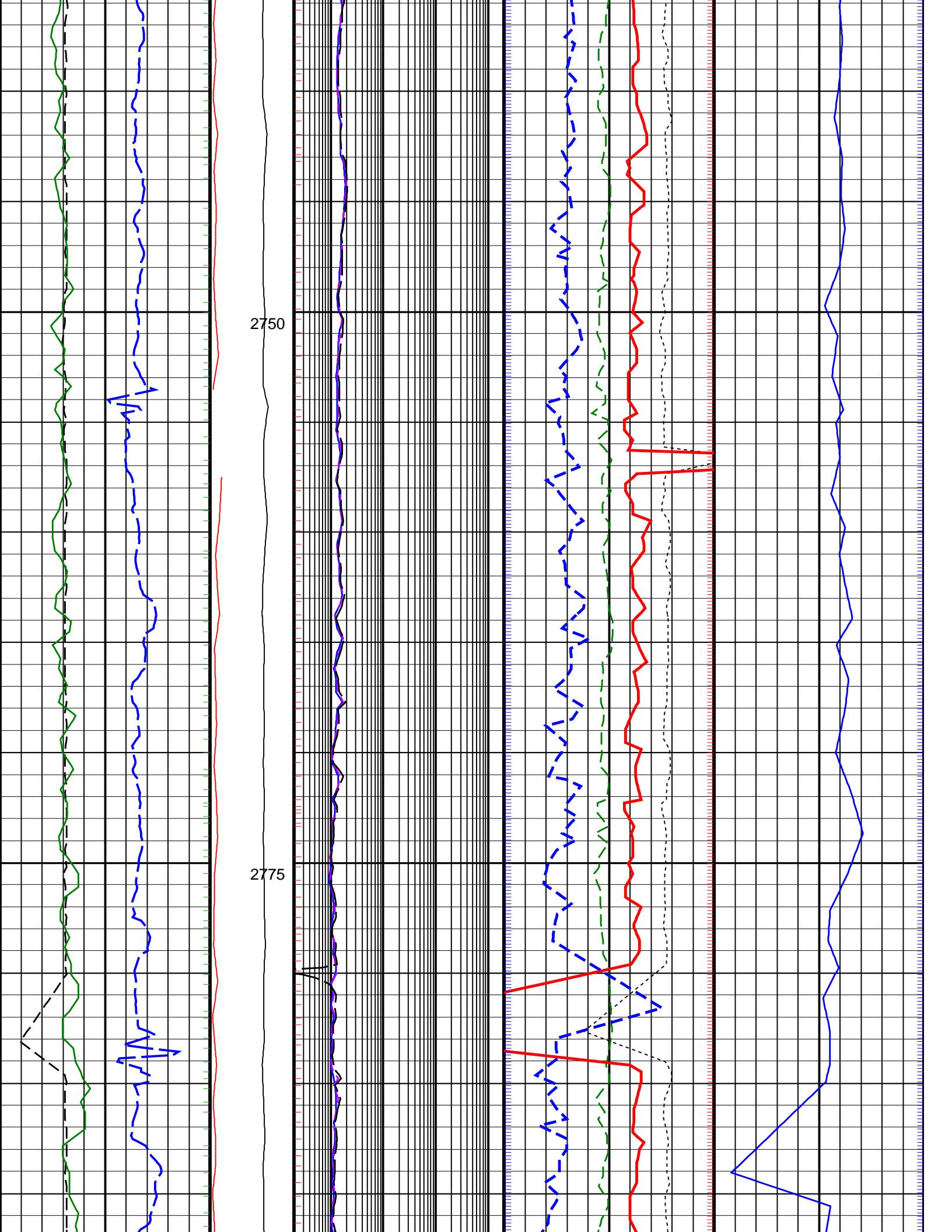

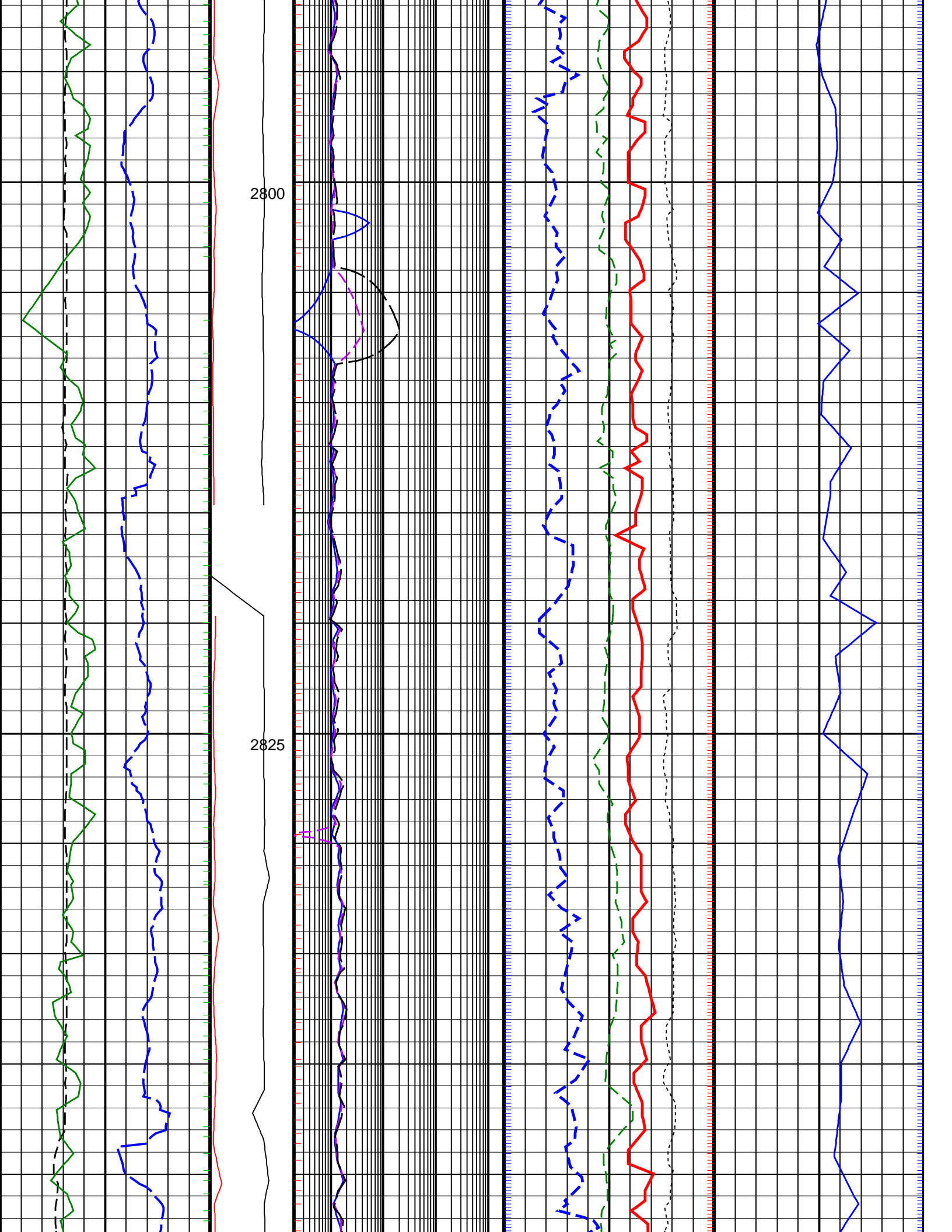

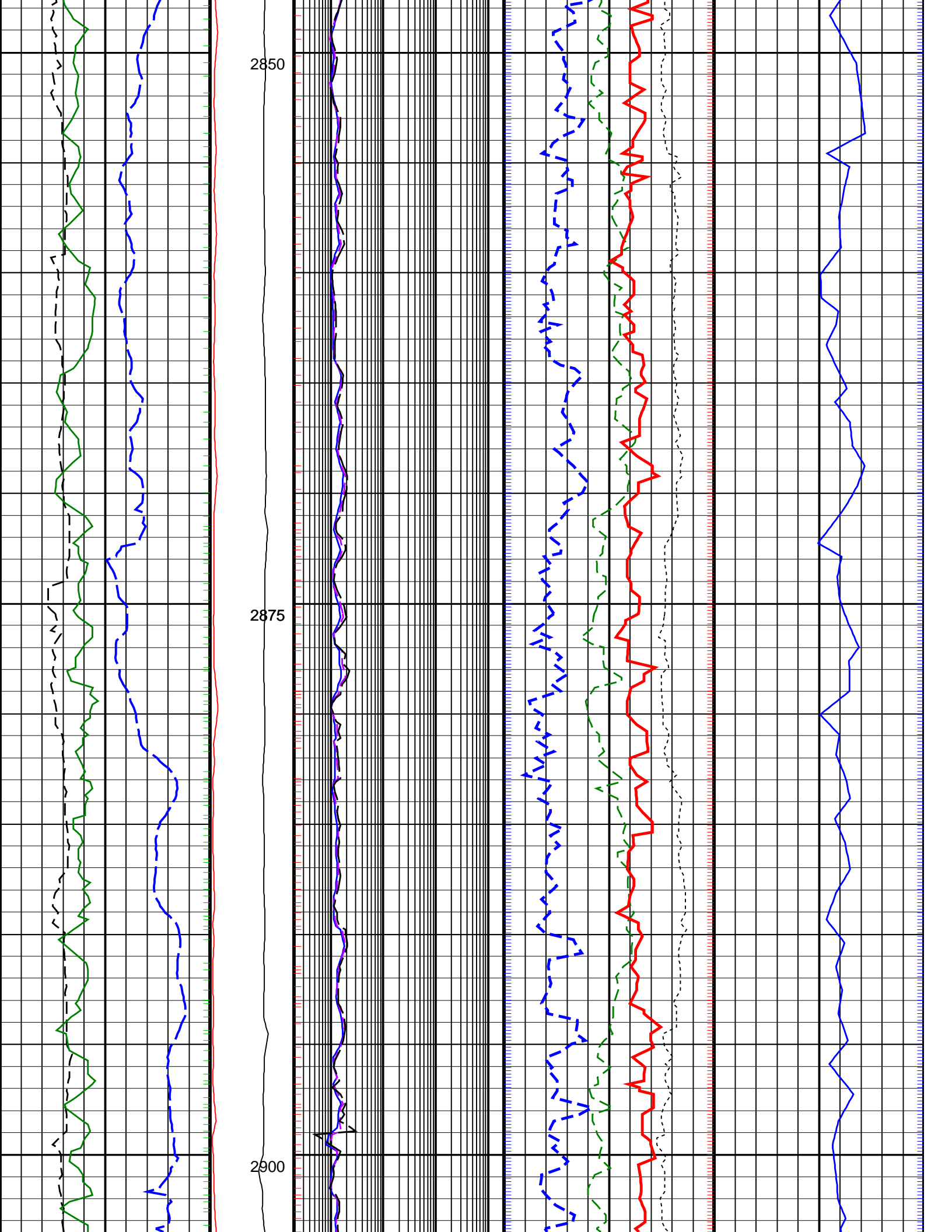

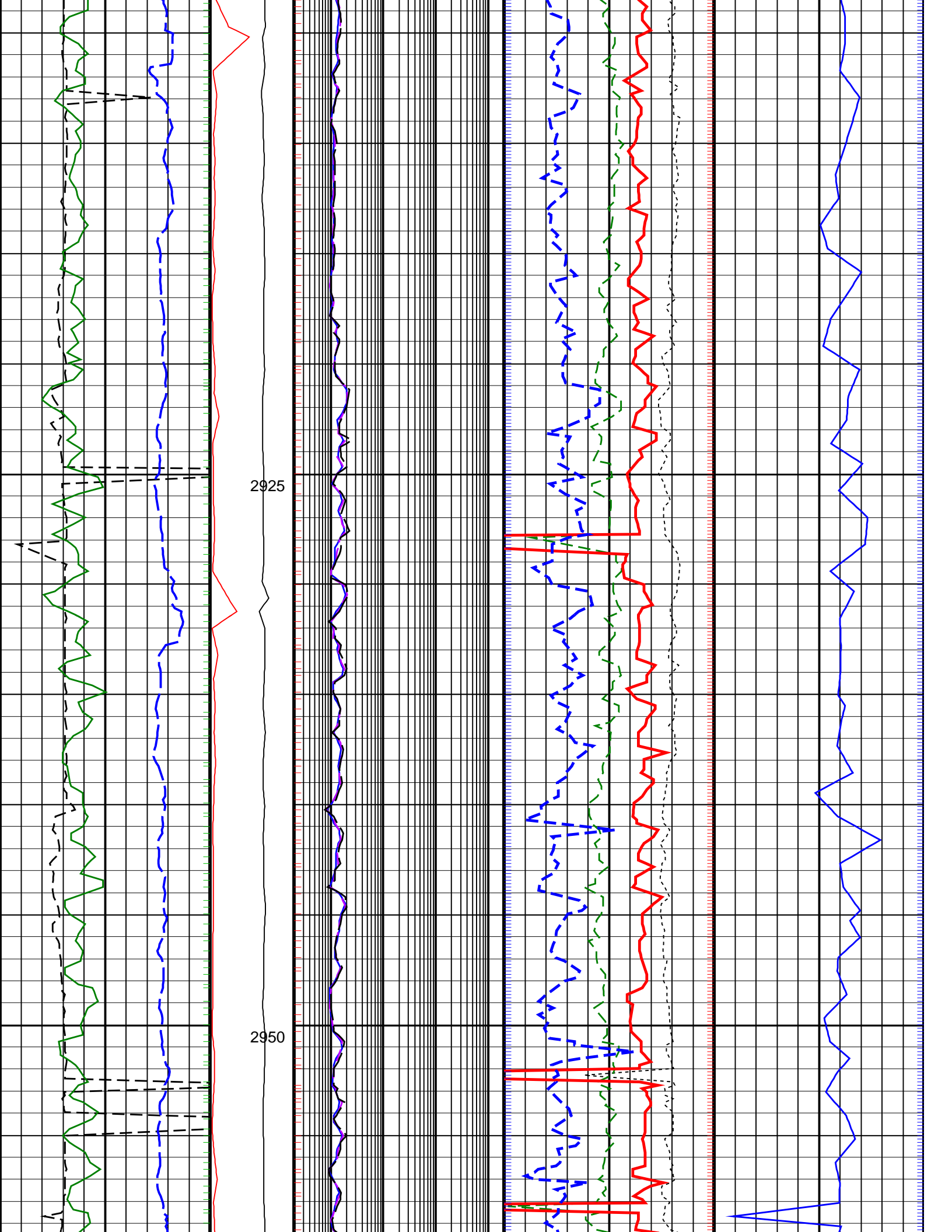

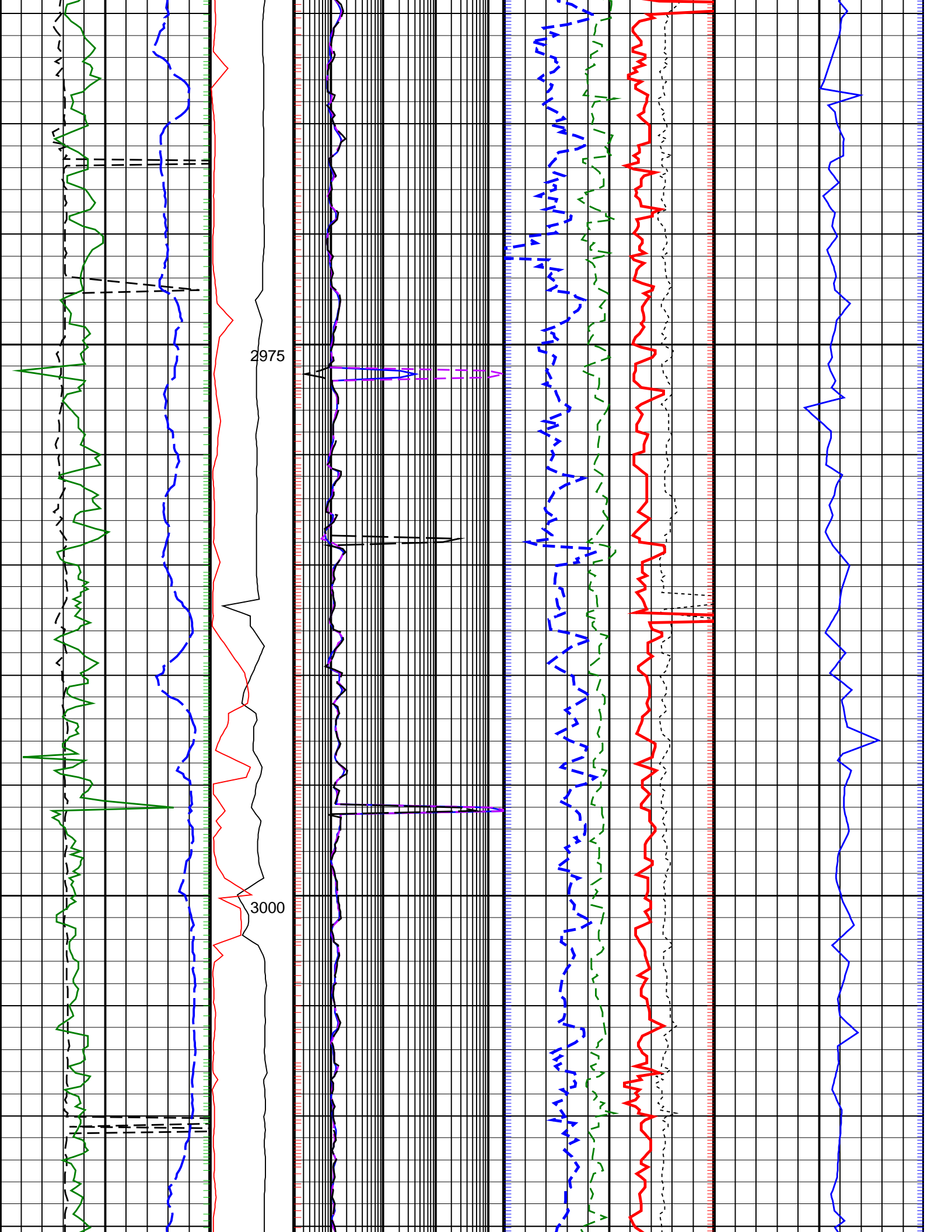

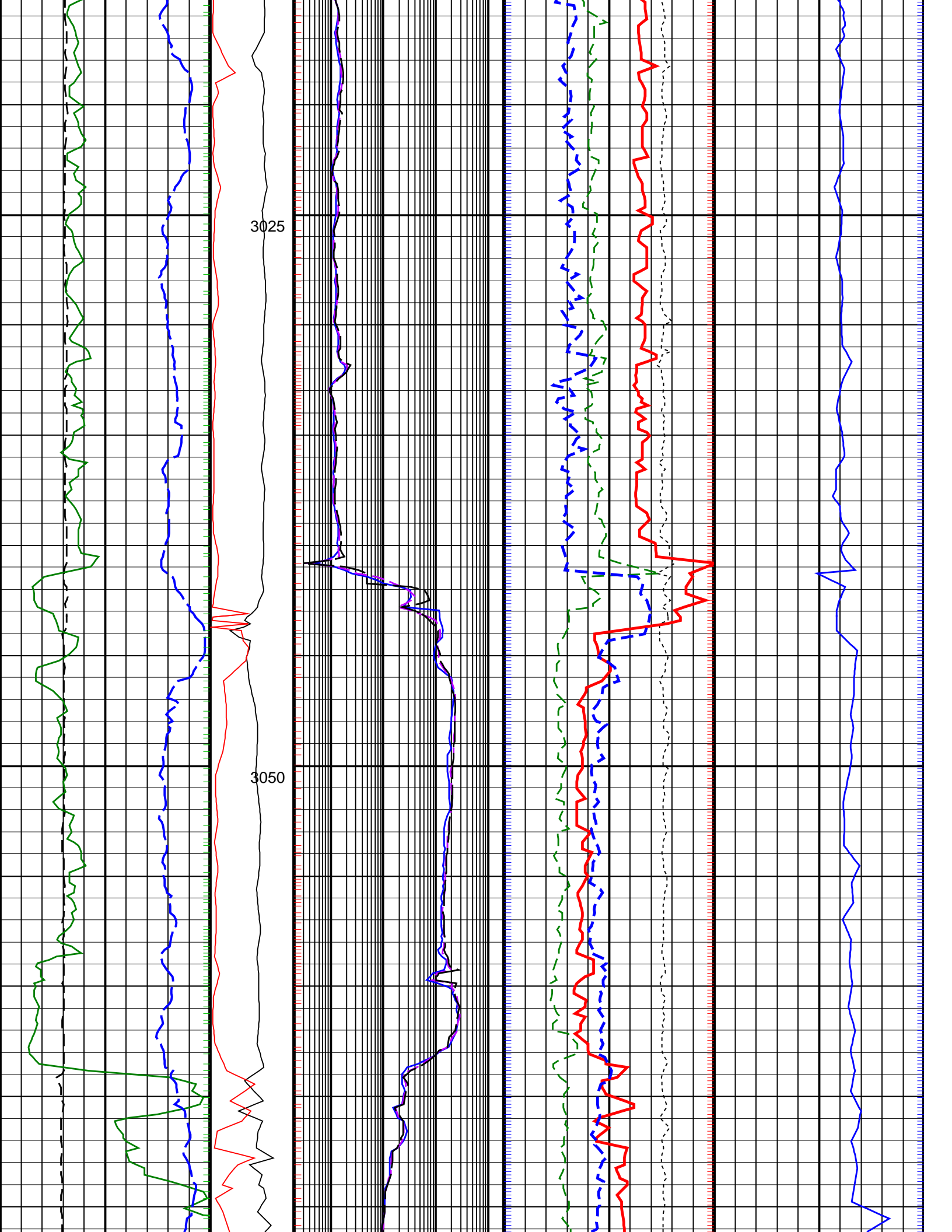

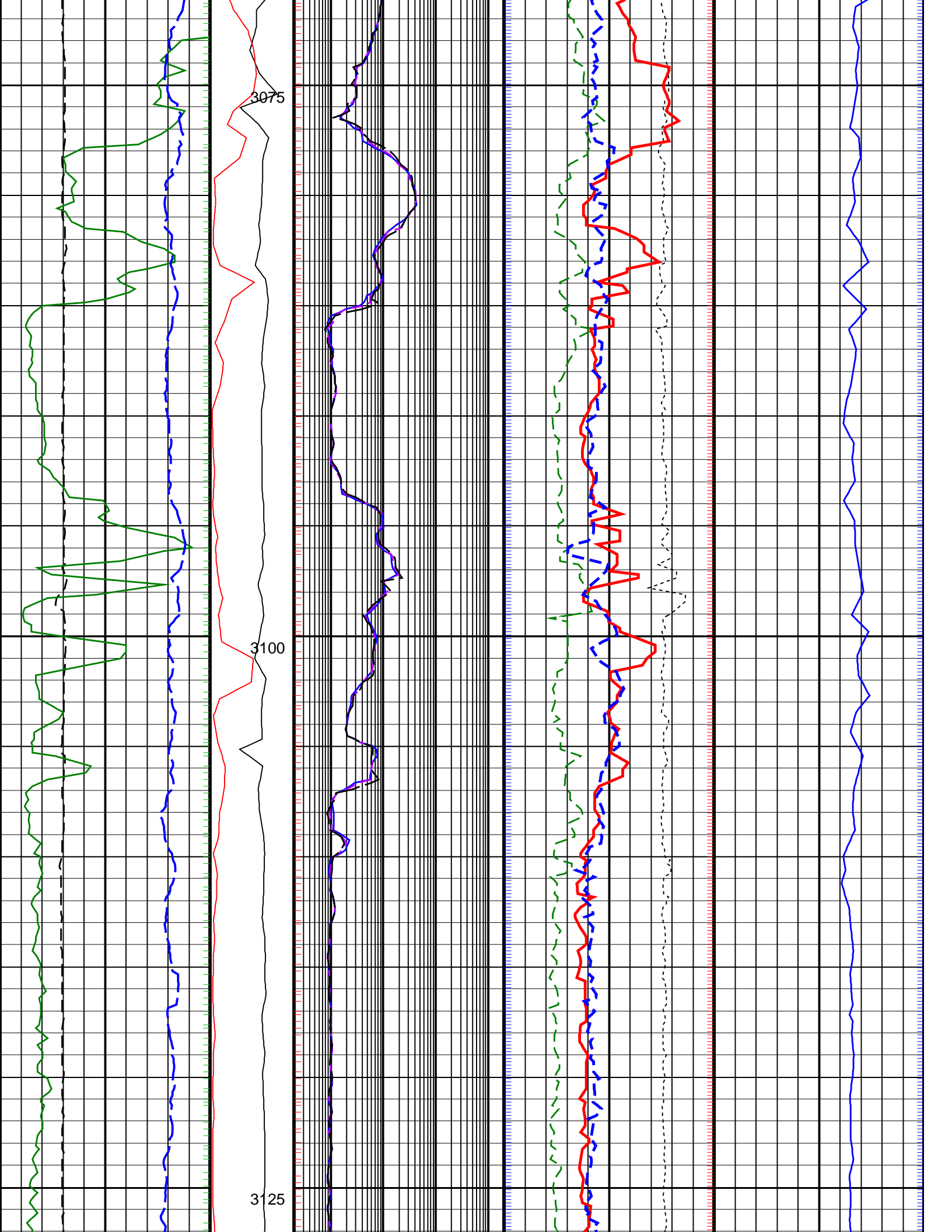

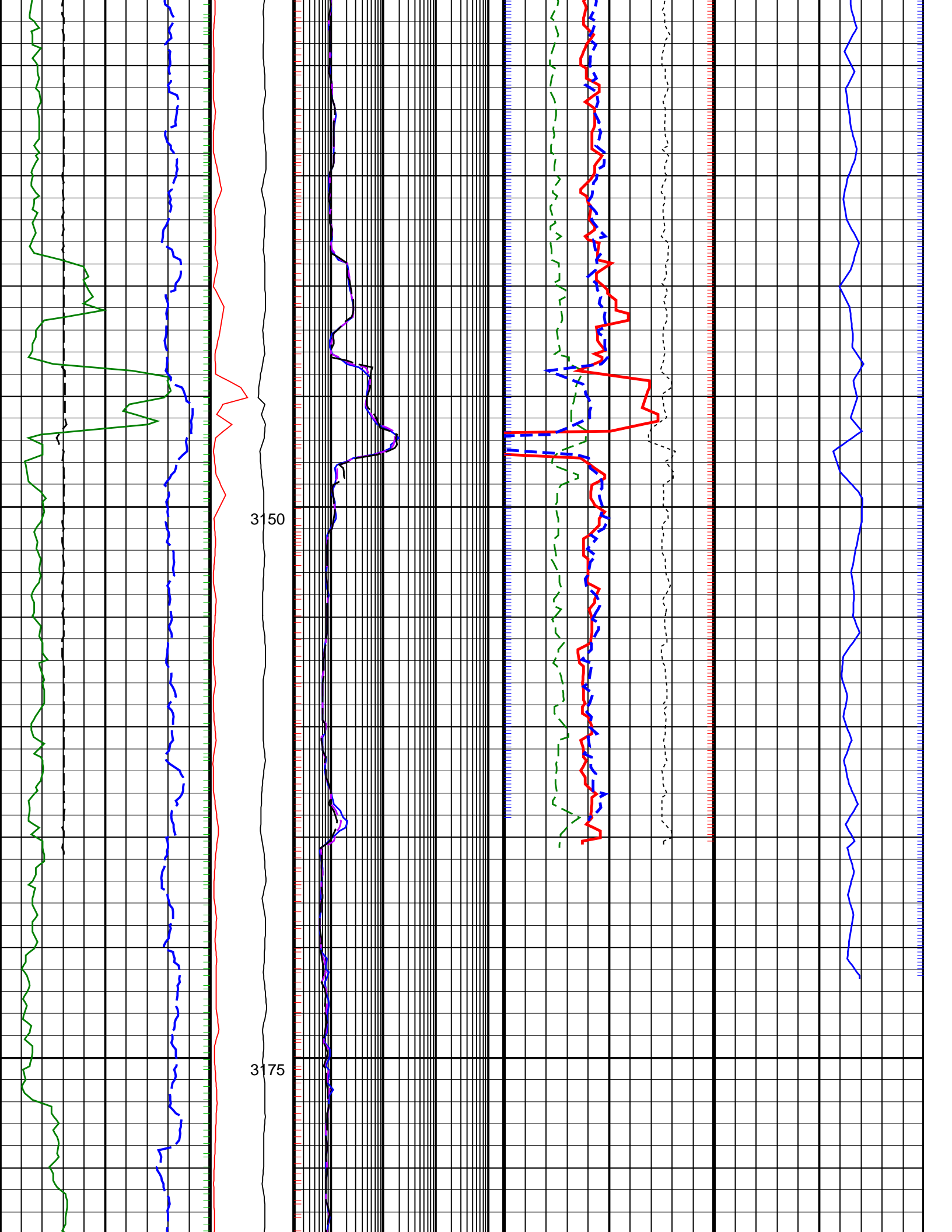

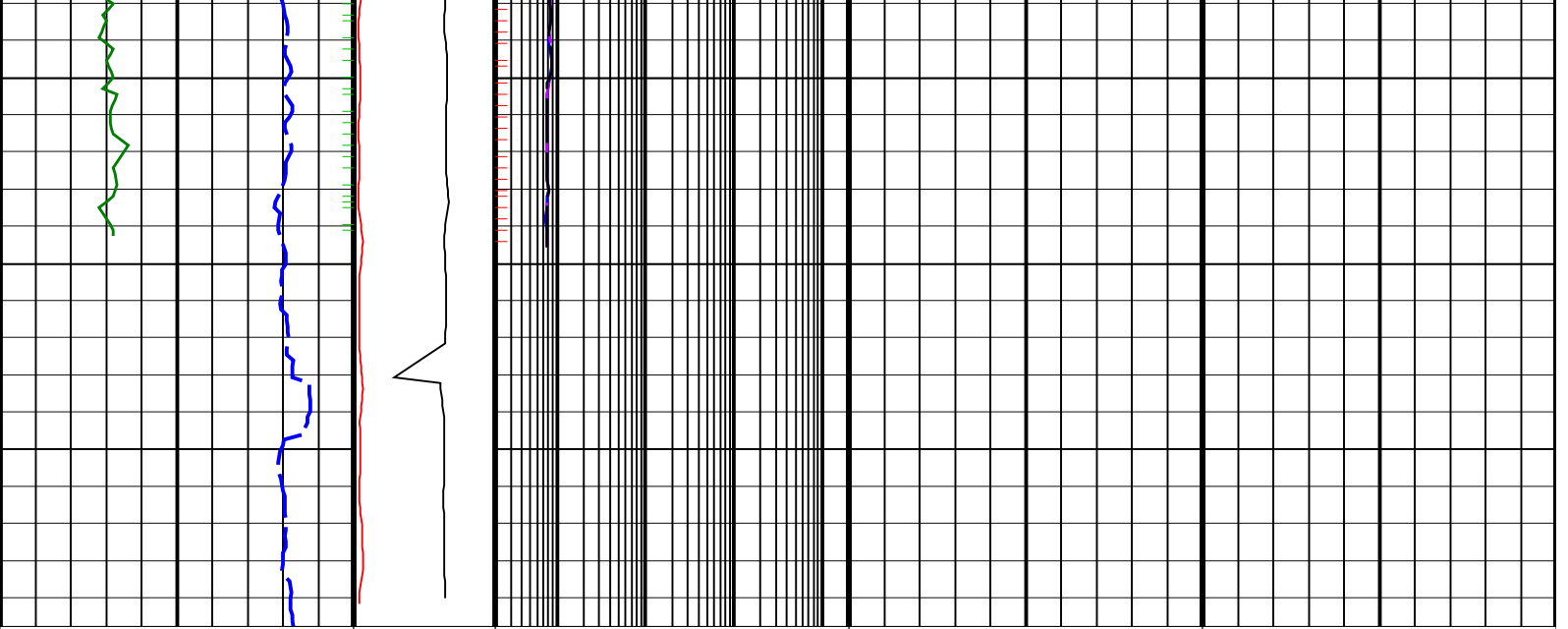

ROP*5 (ROP5) 200 (M/HR) 0	PKPK_RPM (Stick_RT) (RPM) 0 500	ARC BHCorr Phase-Shift Resistivity 16-in. at 2 MHz, Real-Time (P16H_RT) 0.2 (OHMM) 2000	Bulk Density Correction, Bottom, Real-Time Computed Downhole (DRHB_DH_RT) -0.75 (G/C3) 0.25	Delta-T Compressional, Real-Time (DTCO_RT) 600 (US/M) 100
Average Borehole Diameter, Real-Time (ADIA_ADN_RT) 6 (IN) 16	MWD Collar RPM (CRPM_RT) (RPM) 0 250	ARC BHCorr Phase-Shift Resistivity 28-in. at 2 MHz, Real-Time (P28H_RT) 0.2 (OHMM) 2000	Photoelectric Factor, Bottom, Real-Time (PEB_RT) 0 (----) 10	
ARC Gamma Ray, Real-Time (ARC_GR_RT) 0 (GAPI) 200		ARC BHCorr Phase-Shift Resistivity 40-in. at 2 MHz, Real-Time (P40H_RT) 0.2 (OHMM) 2000	Bulk Density, Bottom, Real-Time Computed Downhole (ROBB_DH_RT) 1.85 (G/C3) 2.85	
			Thermal Neutron Porosity, Real-Time (TNPH_ADN_RT) 45 (PU) -15	

PIP SUMMARY

arcVISION Gamma Ray

Delta-T Compressional, Real-Time

Resistivity

ROBB (Density Bottom)

TNPH (Thermal Neutron Porosity)

IDEAL Version: ID14_0C_11

IDF

ARC6A-AA
SON675

id14_0c_11
id14_0c_11

MWD_10
ADN

id14_0c_11
id14_0c_11